

# Academic Achievement Report

## SY 2009-2010

Office of Curriculum, Instruction & Assessment  
CNMI Public School System



PSS Academic Achievement  
CNMI PSS GOALS

- **80%** of our 3rd grade students will be reading grade level by 2008
- **50%** of our students will be at the 50th percentile or higher on SAT10 by 2010
- **90%** of our students will be proficient or above on the PSS Standards - Based Assessment by 2014



## As Measured By Sat 10 and SBA

SAT 10 - Grades 3,5,6,8,9,11

SBA -Across 6 Content Area

- **Reading** at Grades 3,4,5,6,7,8, and  
End of Course: British Literature & American Literature
- **Writing** at Grades 5,7,11
- **Math** at Grades 3,4,5,6,7,8, and  
End of Course: Algebra I, Geometry, Algebra II
- **Science** at Grades 3,4,5,6,7,8,  
End of Course: Environmental Science, Biology, & Chemistry
- **Social Studies** at Grades 3,6,8, U.S. Government & Economics



PSS Academic Achievement  
No Child Left Behind and PSS

## Accountability Requirements

- Proficiency Target Annually - **AYP**
- Participation - **95%**

Students must be assessed in every grade from **3 through 8** in the areas of **Reading, Math, & Science**.

Students must be assessed at least once across grades **10, 11, 12**

## Other Indicator:

- Attendance - **95%**



PSS Academic Achievement  
No Child Left Behind and PSS

Requires **95% Participation Rate** of students tested either on

- Regular assessment
- Regular assessment with accommodations
- Alternate assessment for severe cognitive disability
- **ELL – In Progress** and will be implemented by SY 10-11
- Participation indicated **SAT10** at **96%** and **SBA** at **93%**



# PSS Academic Achievement RESULTS

## Participation & Attendance Rate

Grade Level	Participation Rate			Attendance Rate
	SAT10	SBA	AA-AAS	
<b>3</b>	<b>98%</b>	<b>96%</b>	<b>100%</b>	<b>97%</b>
<b>4</b>		<b>96%</b>	<b>100%</b>	<b>97%</b>
<b>5</b>	<b>97%</b>	<b>96%</b>	<b>94%</b>	<b>97%</b>
<b>6</b>	<b>98%</b>	<b>97%</b>	<b>100%</b>	<b>97%</b>
<b>7</b>		<b>94%</b>	<b>100%</b>	<b>95%</b>
<b>8</b>	<b>94%</b>	<b>93%</b>	<b>100%</b>	<b>93%</b>
<b>9</b>	<b>94%</b>		<b>100%</b>	<b>96%</b>
<b>10</b>		<b>94%</b>	<b>100%</b>	<b>96%</b>
<b>11</b>	<b>94%</b>	<b>93%</b>	<b>100%</b>	<b>96%</b>
<b>12</b>		<b>82%</b>	<b>100%</b>	<b>96%</b>
<b>Average</b>	<b>96%</b>	<b>93%</b>	<b>99%</b>	<b>96%</b>



## PSS Academic Achievement NCLB and PSS

**AYP** is an academic achievement accountability measure. PSS has selected as its AYP goal that **50%** of students tested on **SAT10** will be at the **50<sup>th</sup> percentile** by **2010** using the complete battery, and that **ALL** students will meet or exceed challenging performance standards by **2014**.

### **Other indicator included:**

- **Attendance at 96%**



## Proficiency Targets – AYP

- **SAT10** AYP percentile rank scores increased from 41 percentile to 45 percentile from '09-'10. Percent of Students At or Above the 50<sup>th</sup> percentile is at 35%.
- **SBA** score at or above the standards:  
Reading – 46%  
Math – 38%  
Science – 32% (Revised Tests)





## CNMI Public School System Accountability 2010 SBA PSS Overall Reading Results Whole Assessment

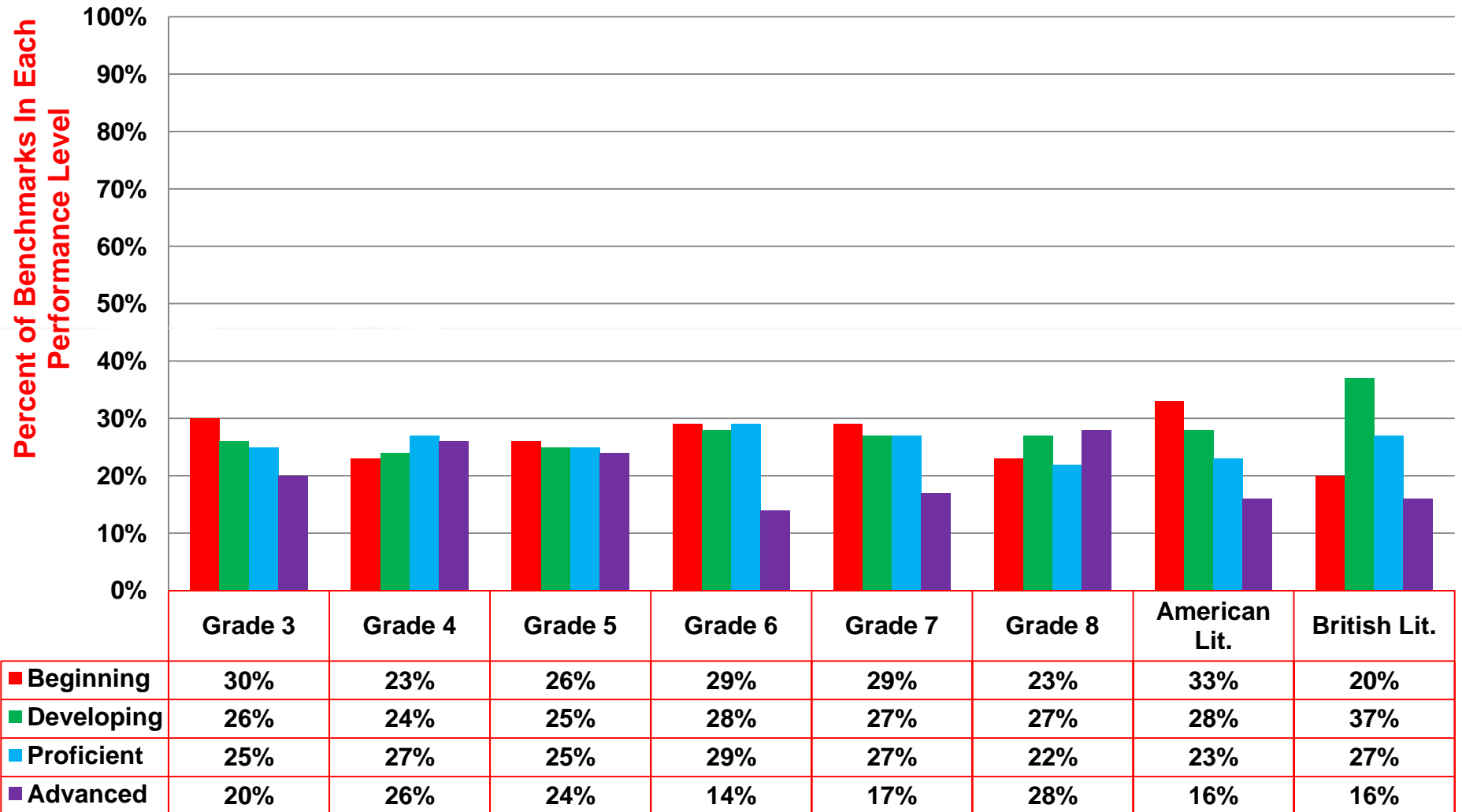

## CNMI Public School System Accountability 2010 SBA Grade 3 Reading Results Whole Assessment

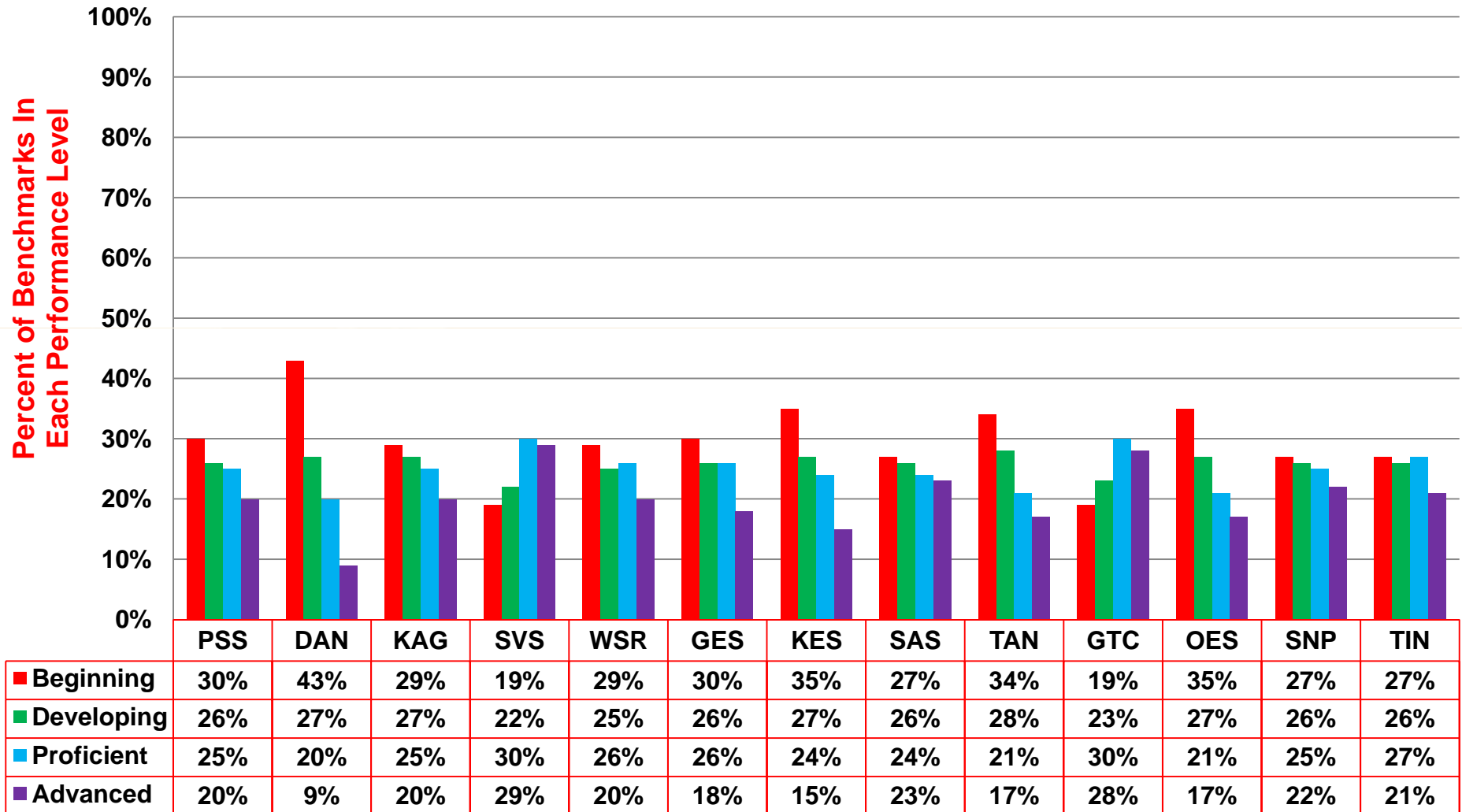

## CNMI Public School System Accountability 2010 SBA Grade 4 Reading Results Whole Assessment

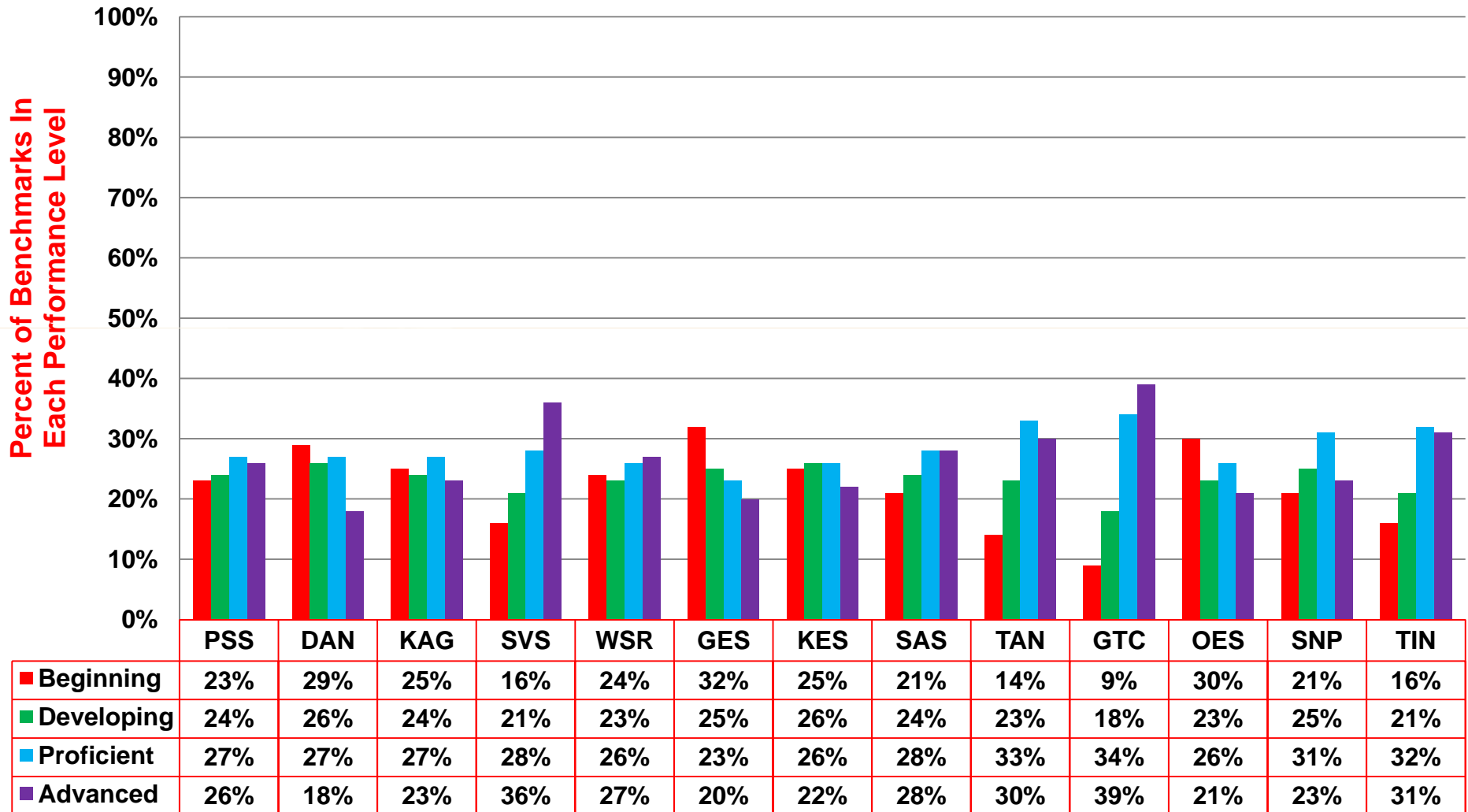

## CNMI Public School System Accountability 2010 SBA Grade 5 Reading Results Whole Assessment

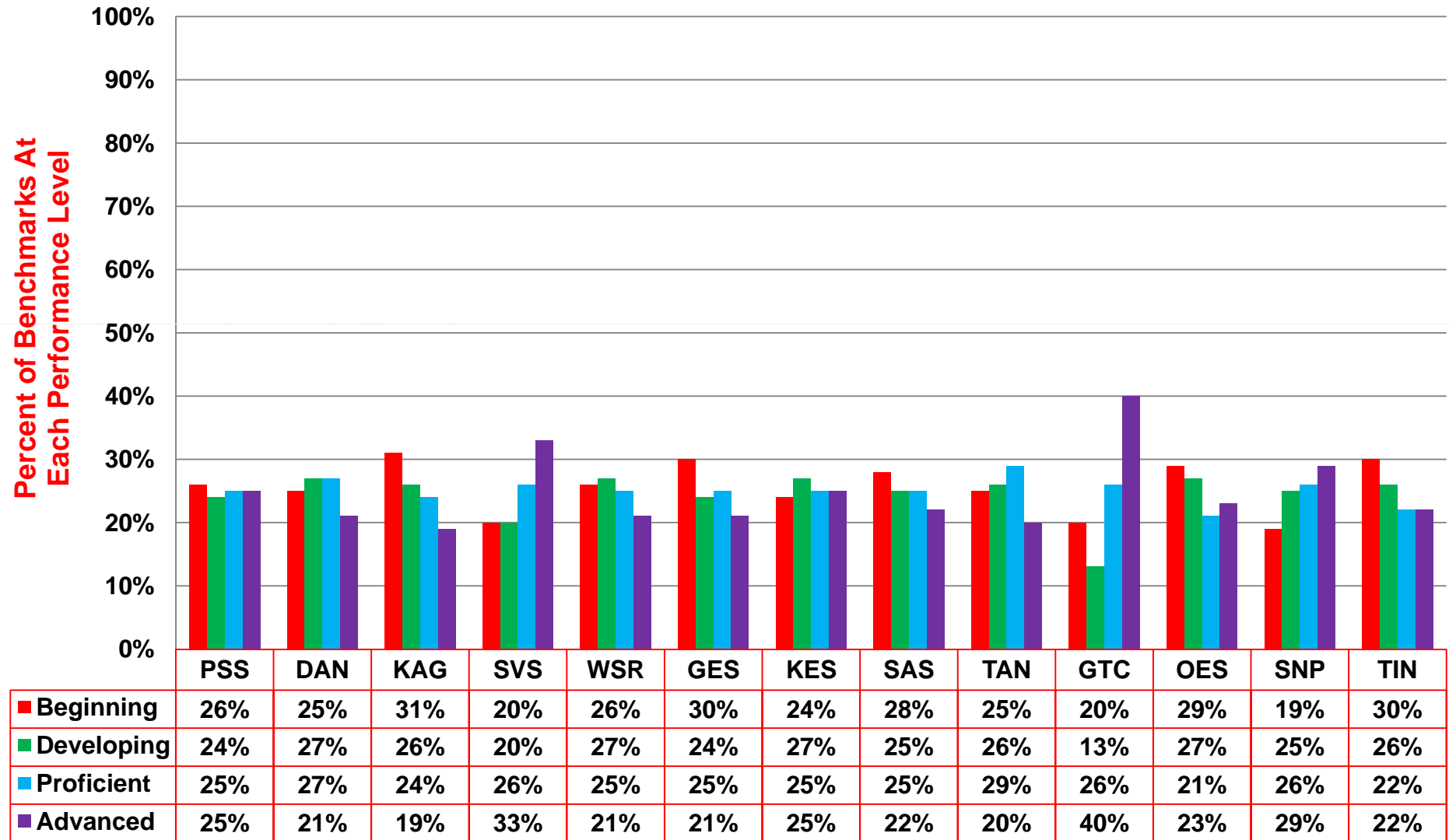

## CNMI Public School System Accountability 2010 SBA Grade 6 Reading Results Whole Assessment

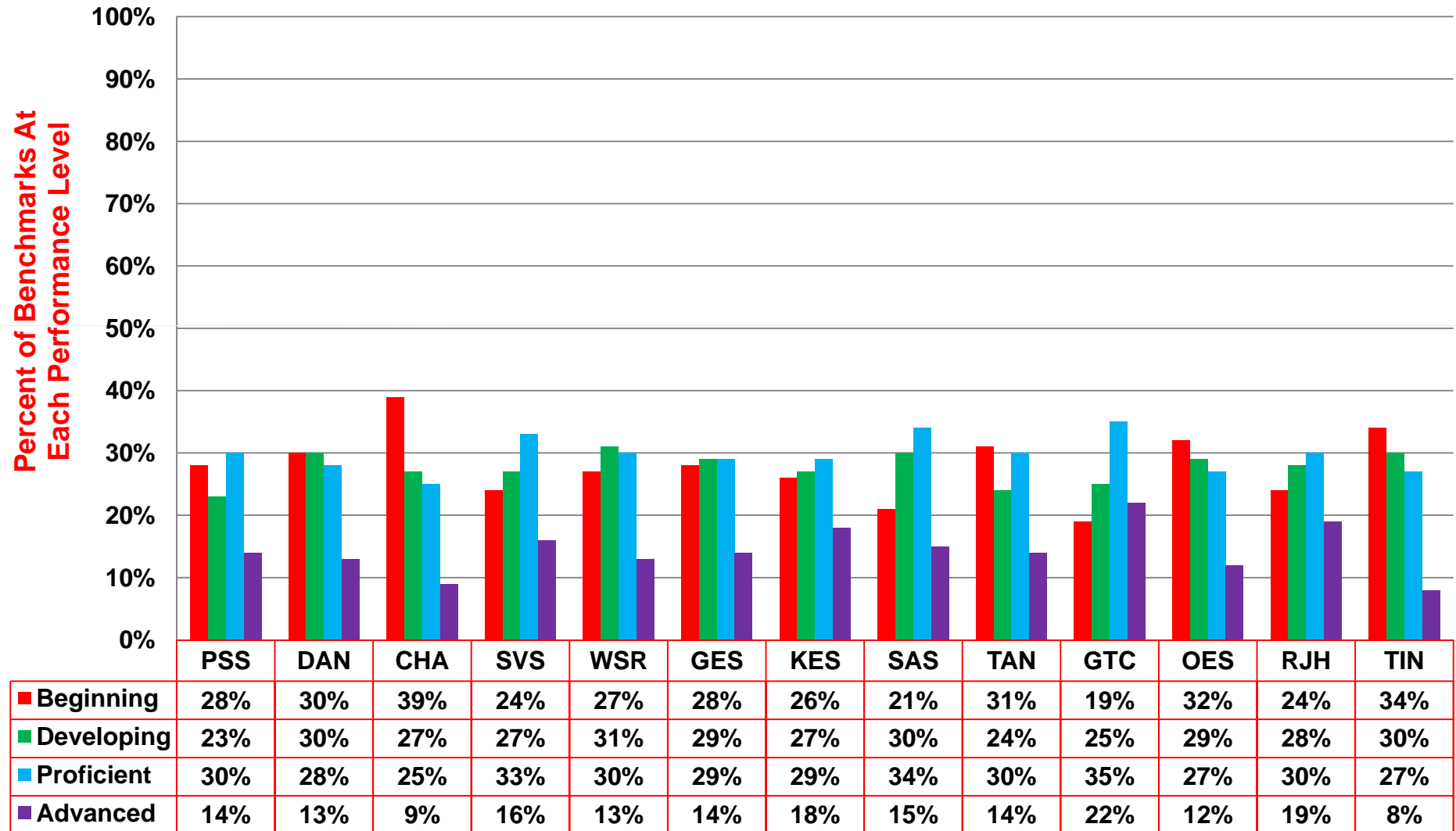

## CNMI Public School System Accountability 2010 SBA Grade 7 Reading Results Whole Assessment

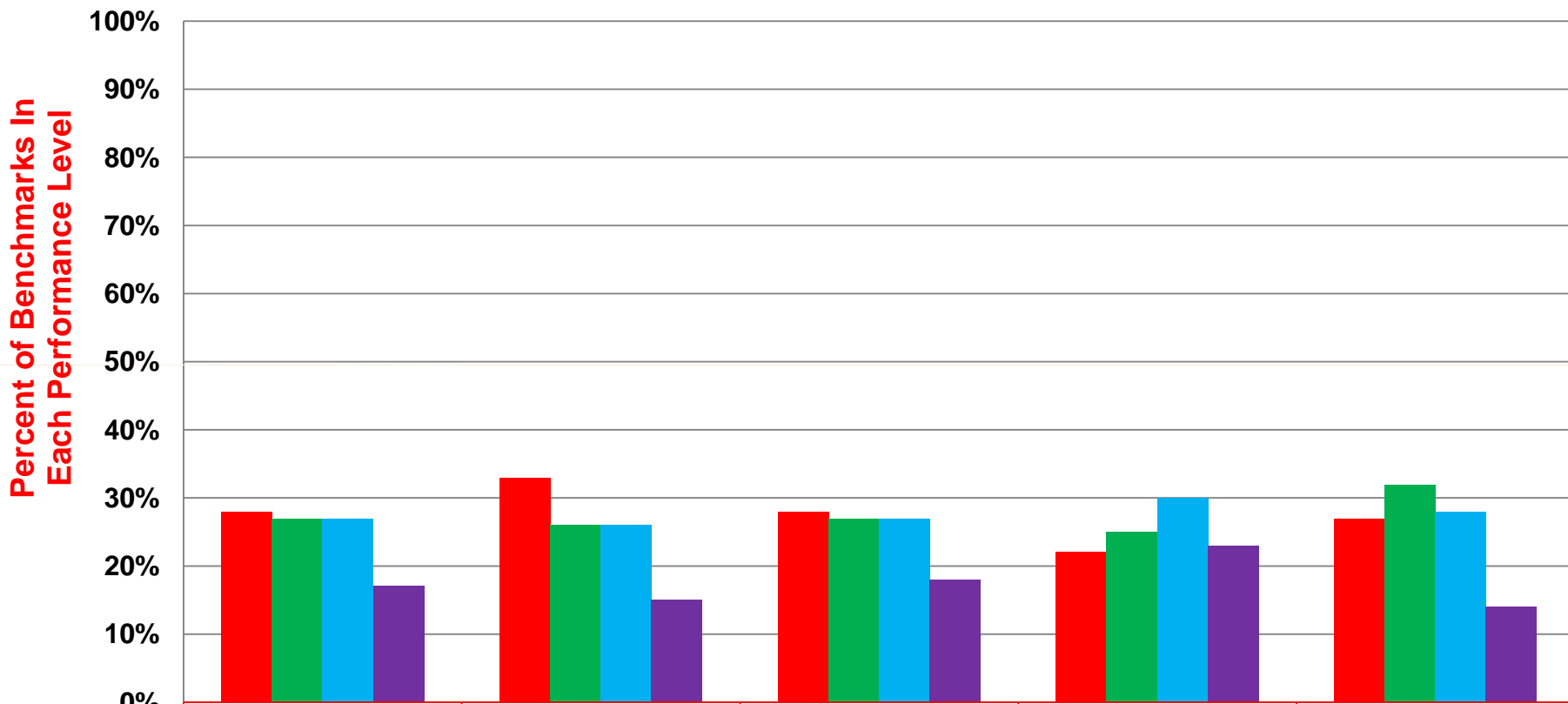

	PSS	CHA	HJH	RJH	TJH
■ Beginning	28%	33%	28%	22%	27%
■ Developing	27%	26%	27%	25%	32%
■ Proficient	27%	26%	27%	30%	28%
■ Advanced	17%	15%	18%	23%	14%



## CNMI Public School System Accountability 2010 SBA Grade 8 Reading Results Whole Assessment

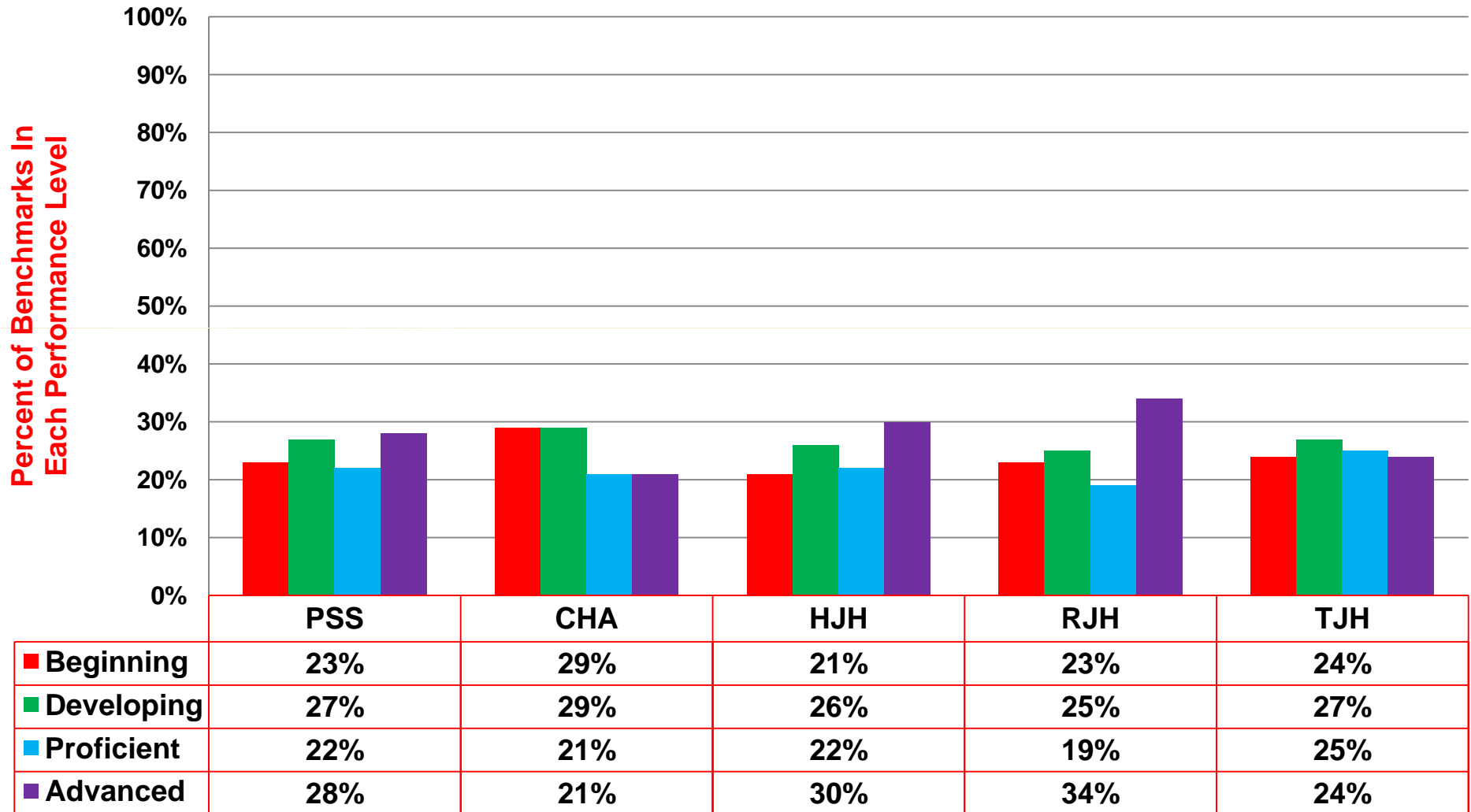

## CNMI Public School System Accountability 2010 SBA American Literature [EOC] Results Whole Assessment

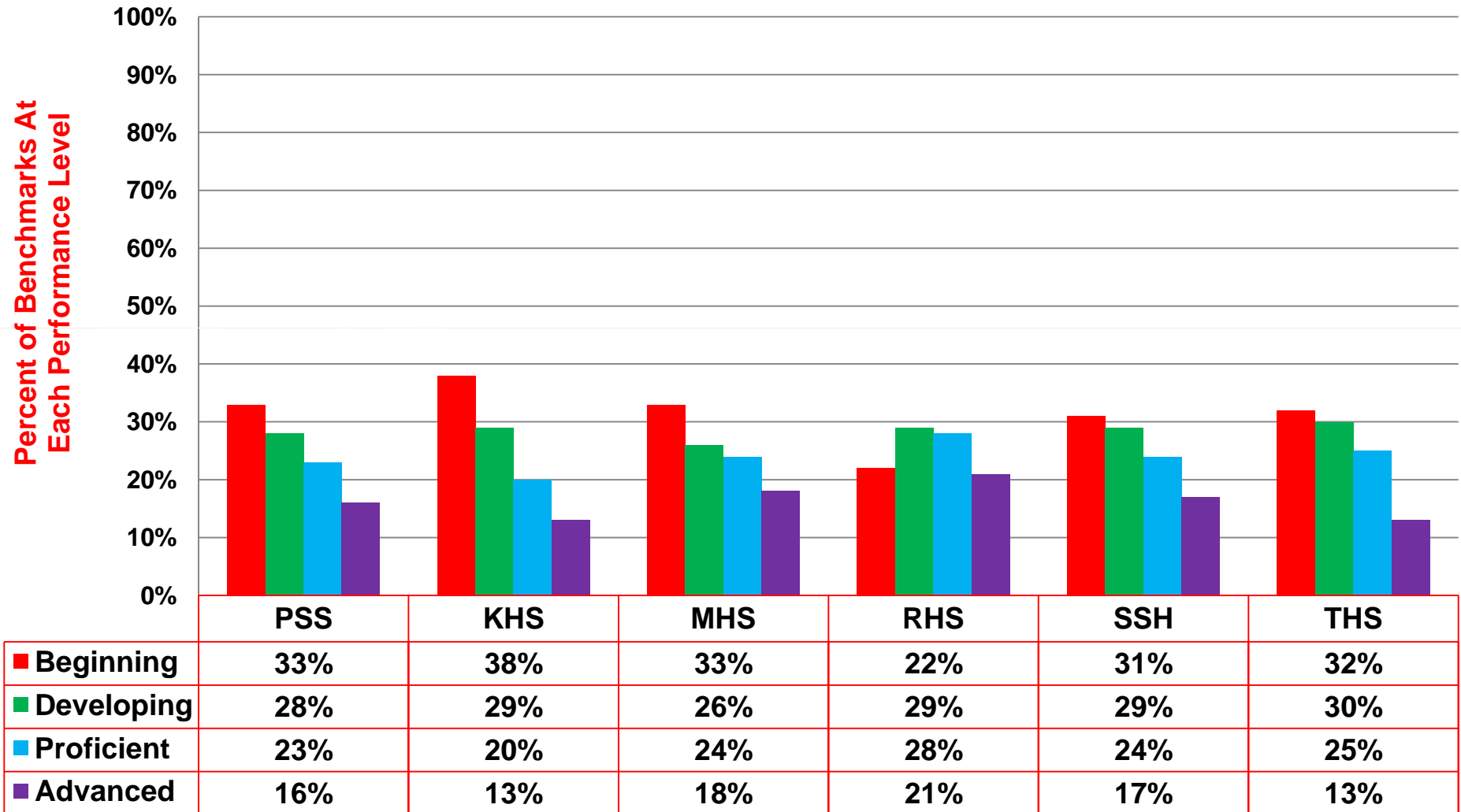



## CNMI Public School System Accountability 2010 SBA British Literature [EOC] Results Whole Assessment

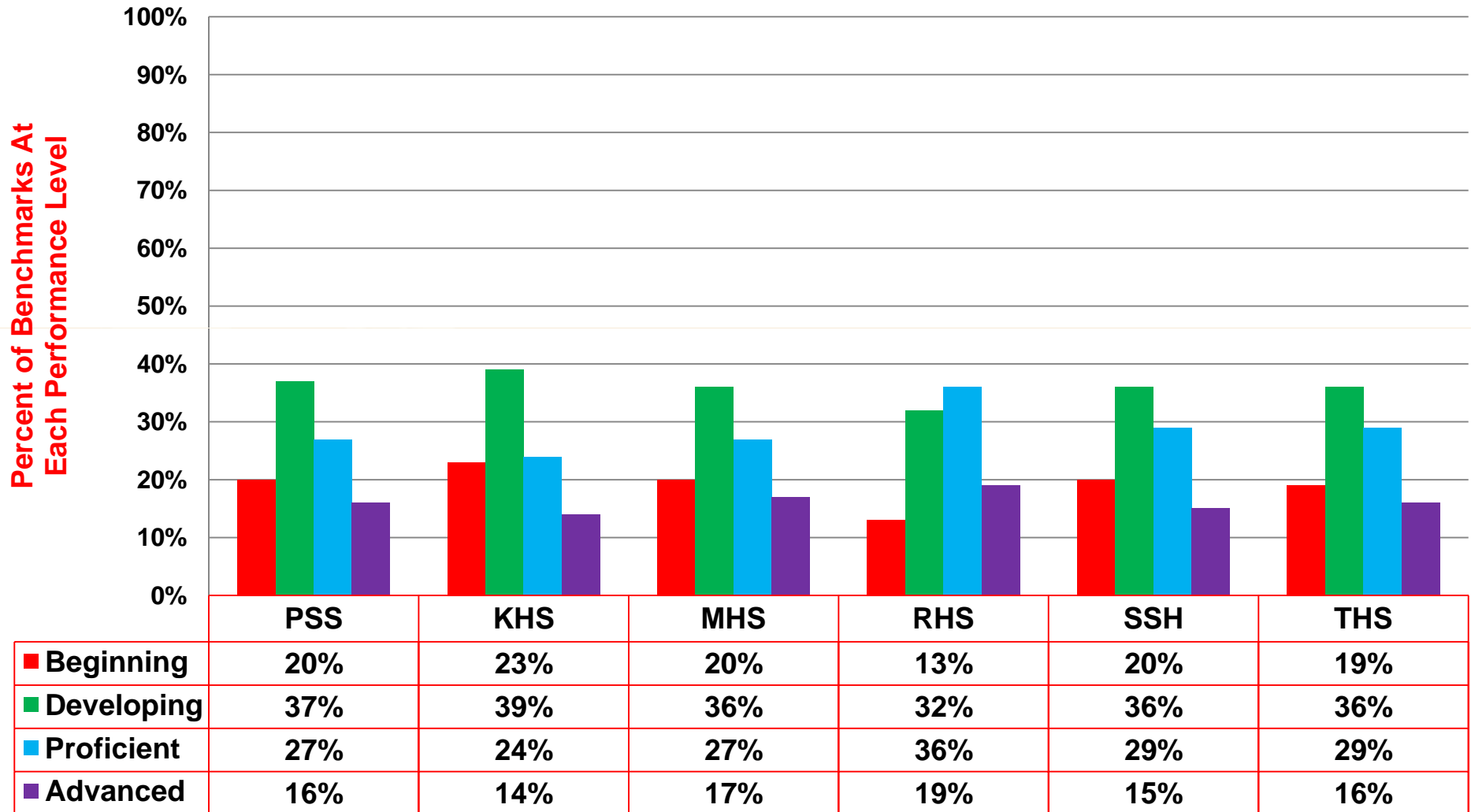

## CNMI Public School System Accountability 2010 SBA PSS Overall Math Results Whole Assessment

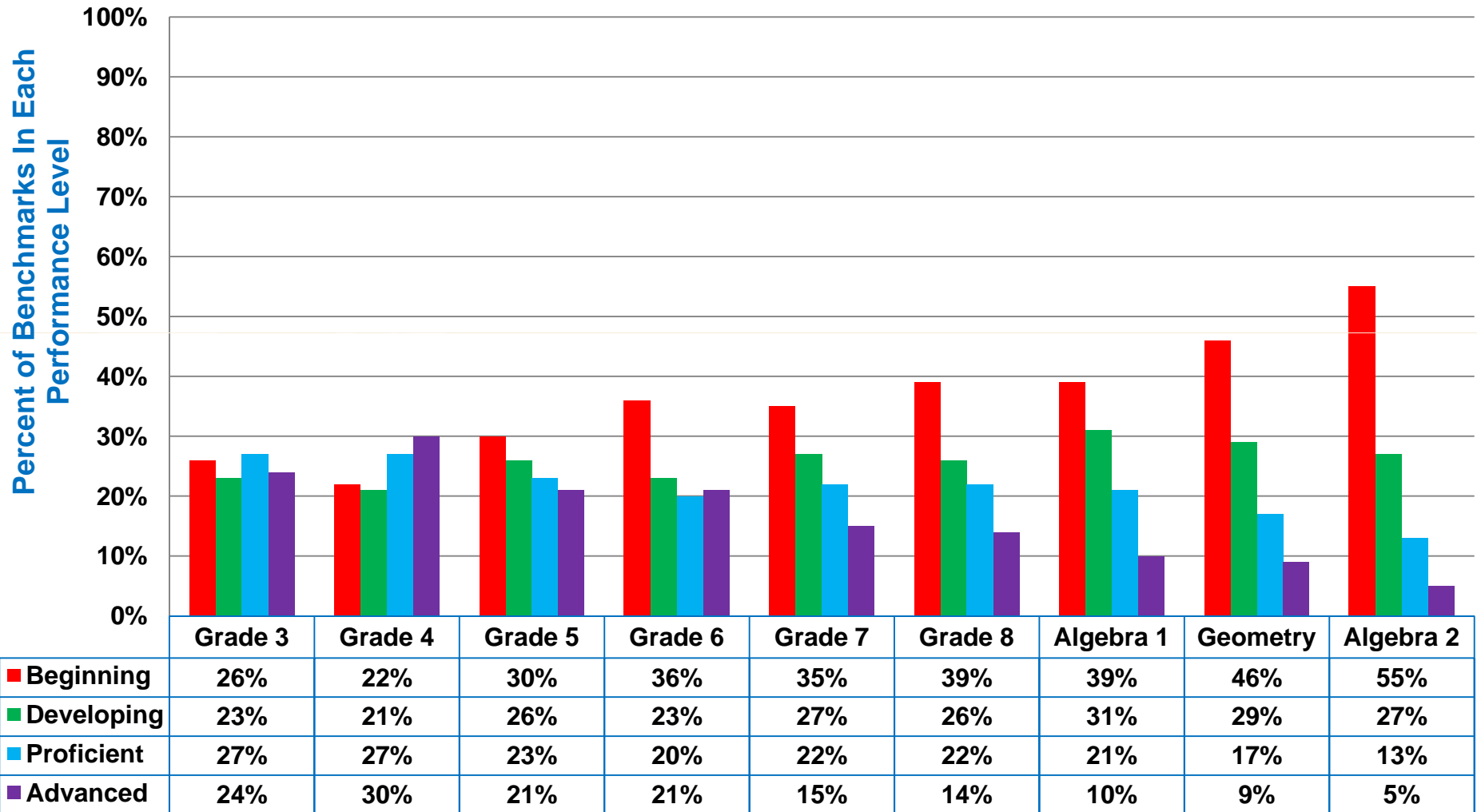

## CNMI Public School System Accountability 2010 SBA Grade 3 Math Results Whole Assessment

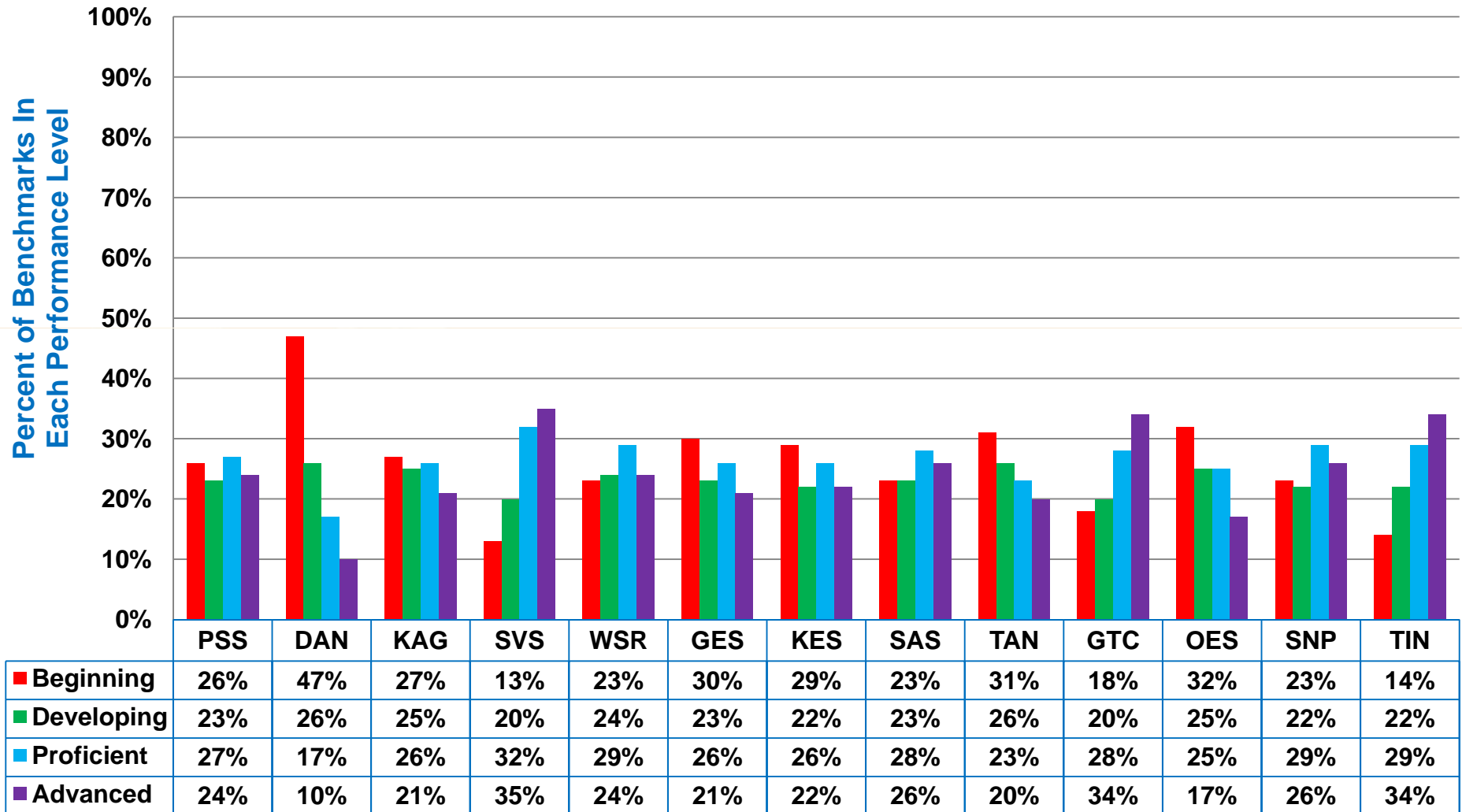

## CNMI Public School System Accountability 2010 SBA Grade 4 Math Results Whole Assessment

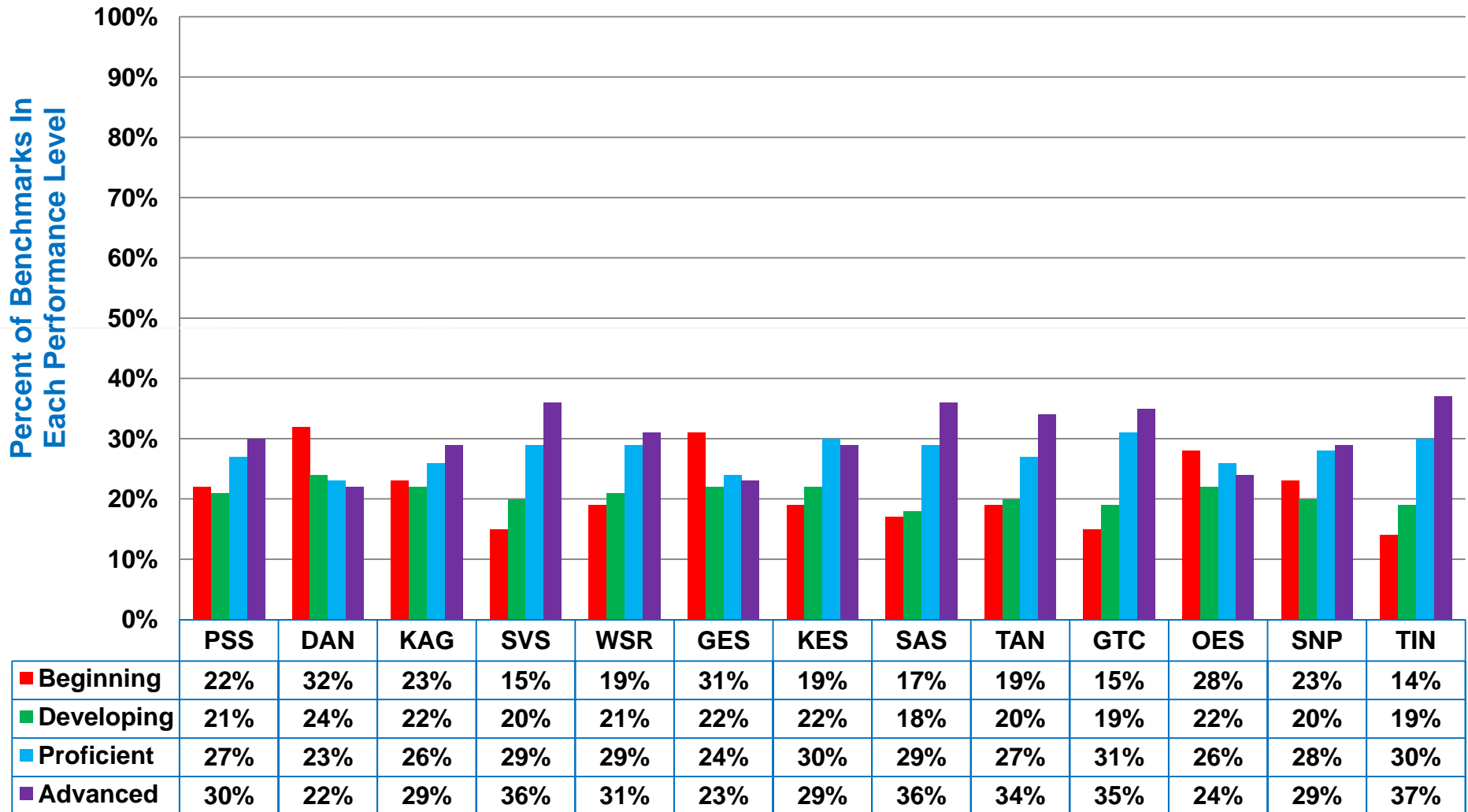

## CNMI Public School System Accountability 2010 SBA Grade 5 Math Results Whole Assessment

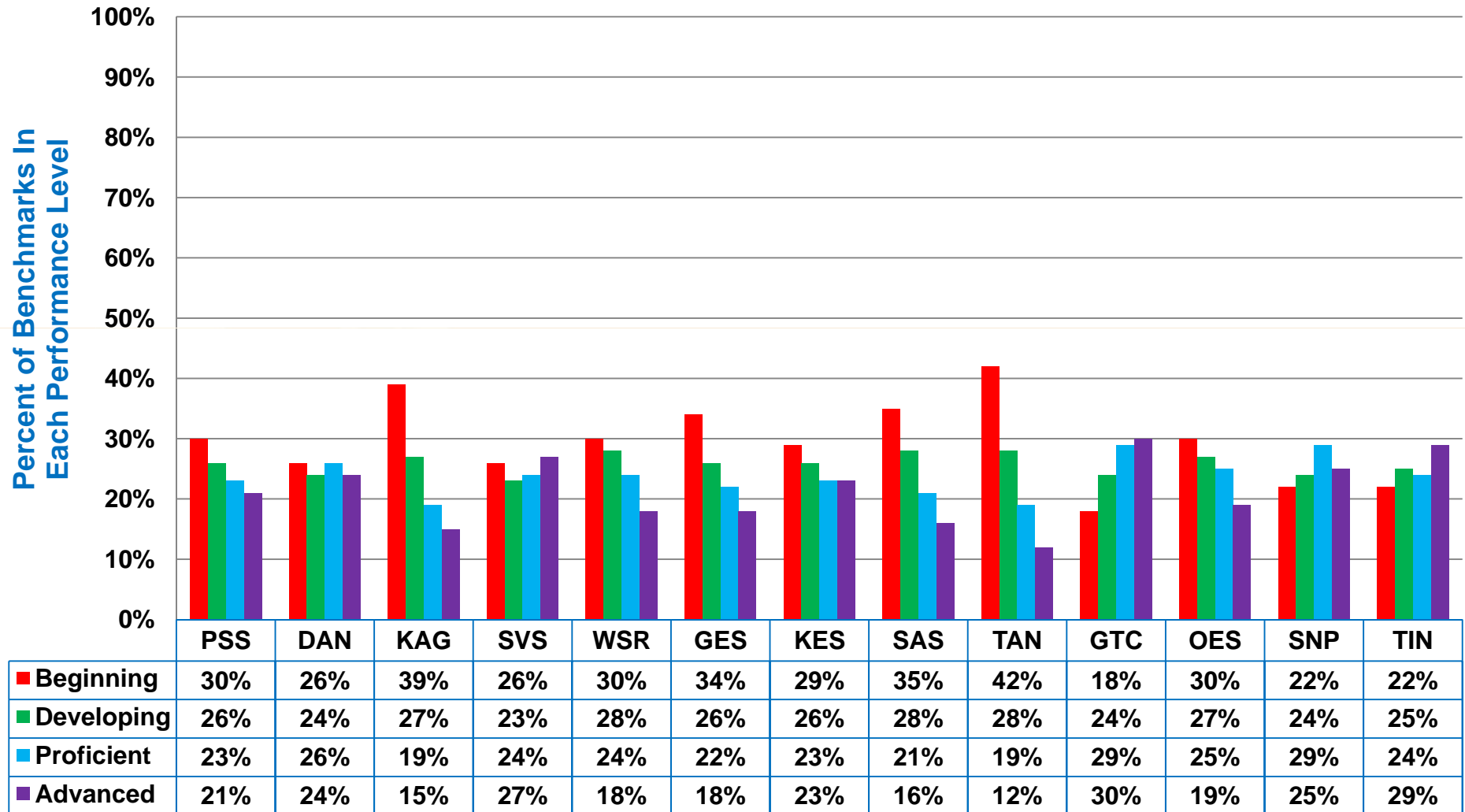

## CNMI Public School System Accountability 2010 SBA Grade 6 Math Results Whole Assessment

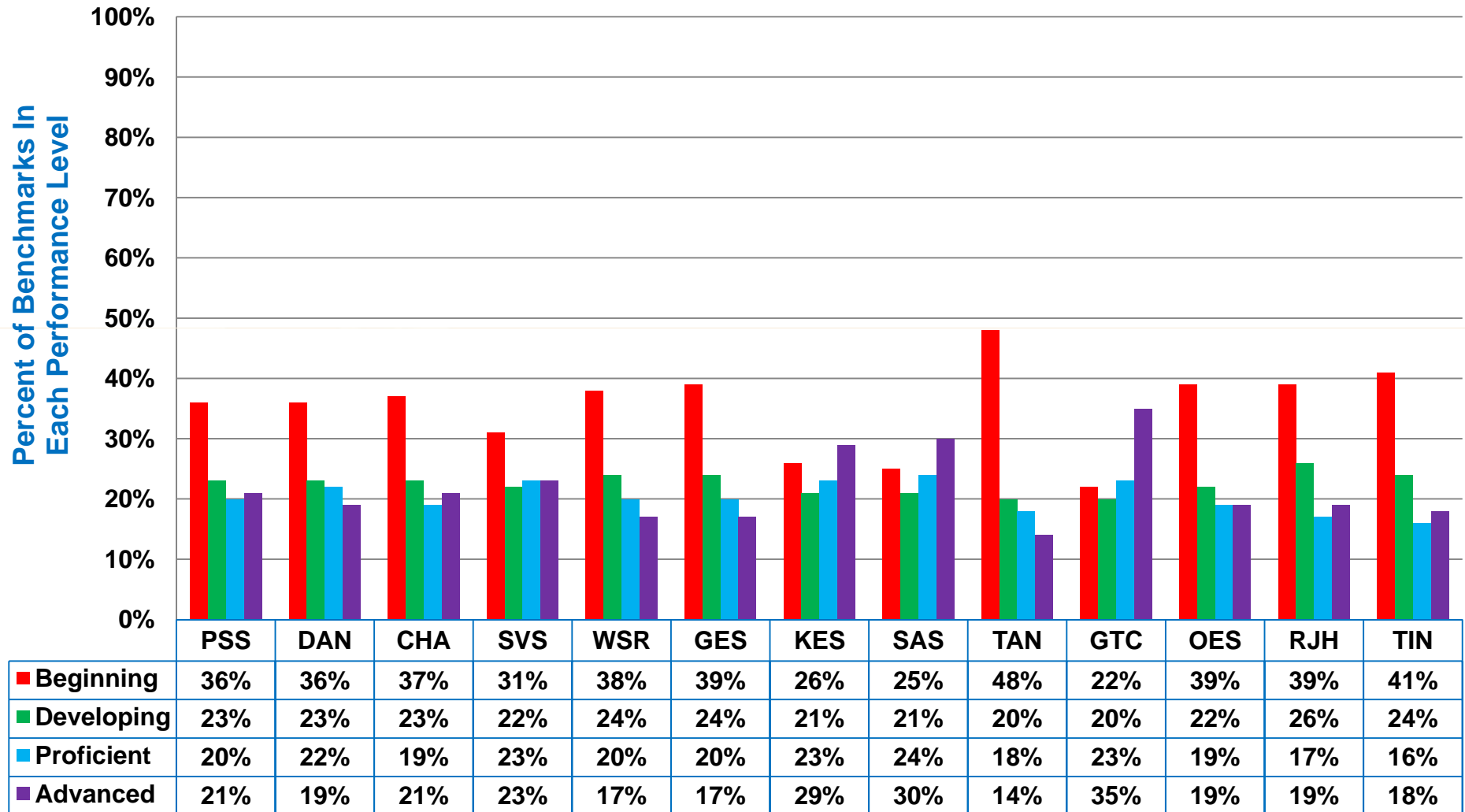

## CNMI Public School System Accountability 2010 SBA Grade 7 Math Results Whole Assessment

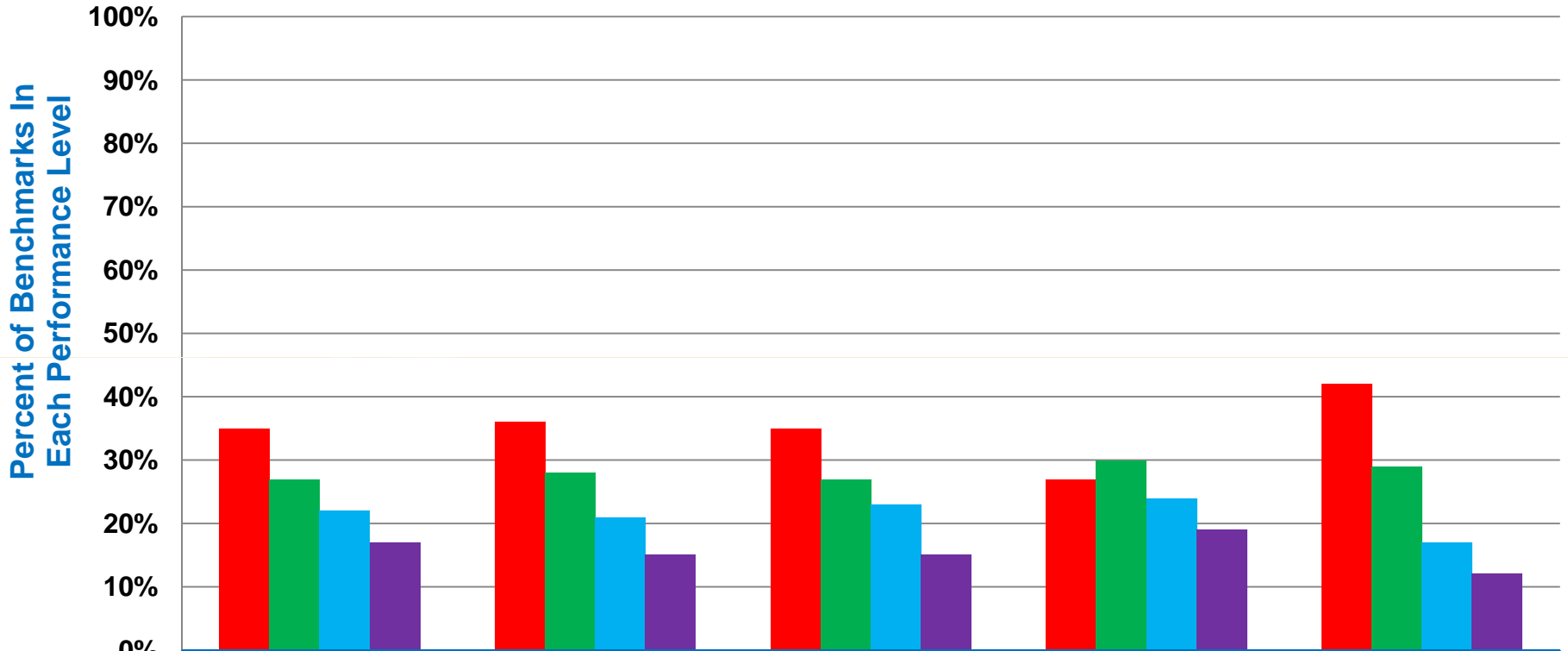

	PSS	CHA	HJH	RJH	TJH
■ Beginning	35%	36%	35%	27%	42%
■ Developing	27%	28%	27%	30%	29%
■ Proficient	22%	21%	23%	24%	17%
■ Advanced	17%	15%	15%	19%	12%



## CNMI Public School System Accountability 2010 SBA Grade 8 Math Results Whole Assessment

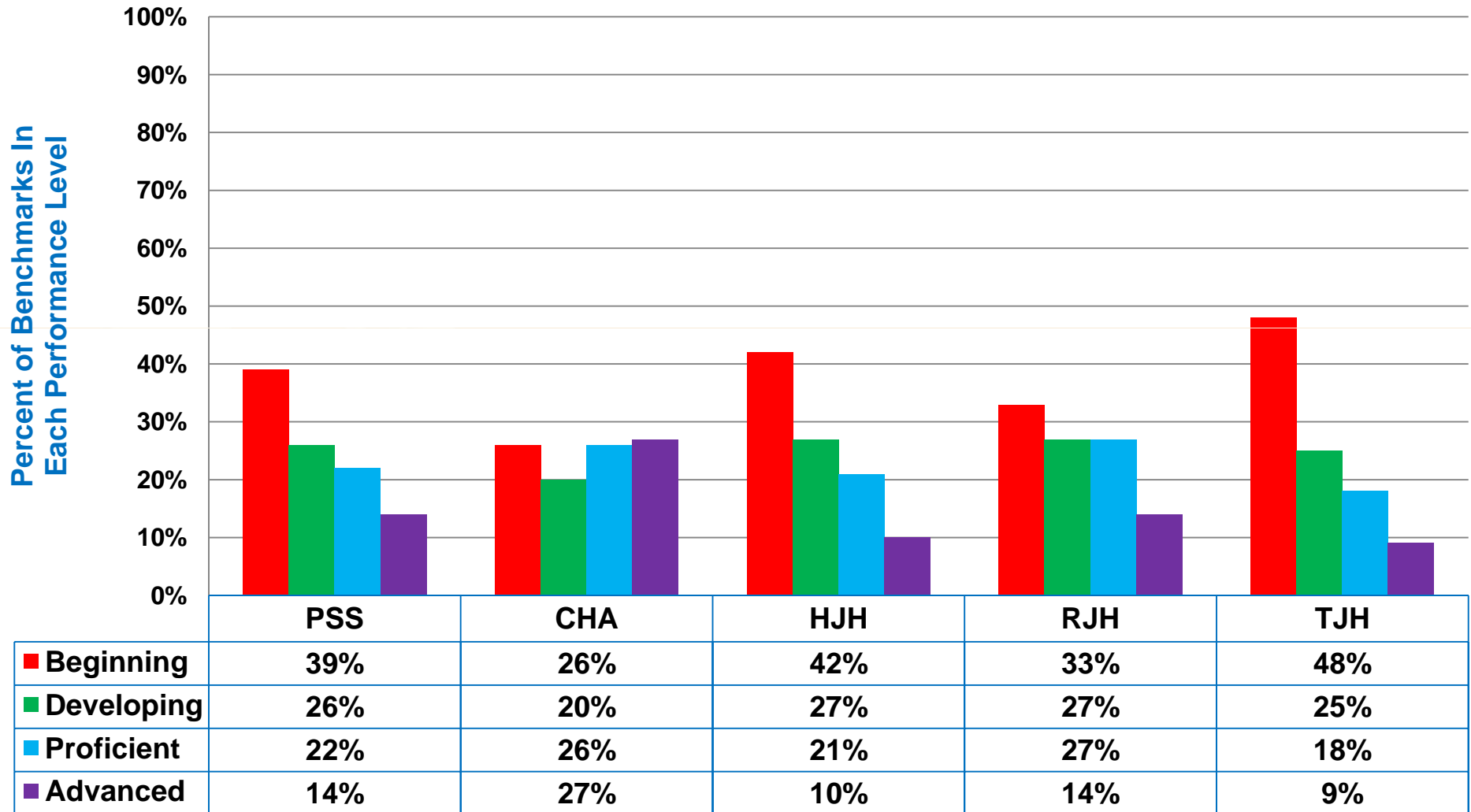



## CNMI Public School System Accountability 2010 SBA Algebra 1 [EOC] Results Whole Assessment

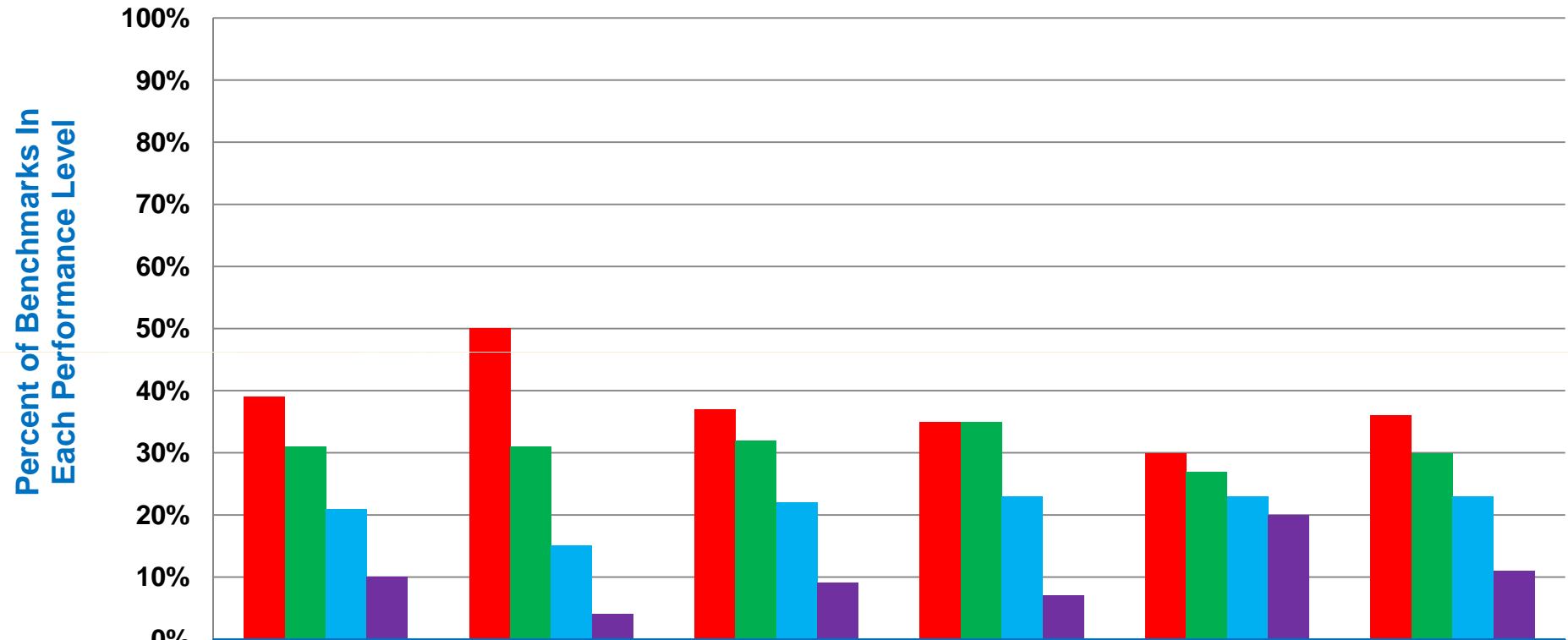

	PSS	KHS	MHS	RHS	SSH	THS
■ Beginning	39%	50%	37%	35%	30%	36%
■ Developing	31%	31%	32%	35%	27%	30%
■ Proficient	21%	15%	22%	23%	23%	23%
■ Advanced	10%	4%	9%	7%	20%	11%



## CNMI Public School System Accountability 2010 SBA Geometry [EOC] Results Whole Assessment

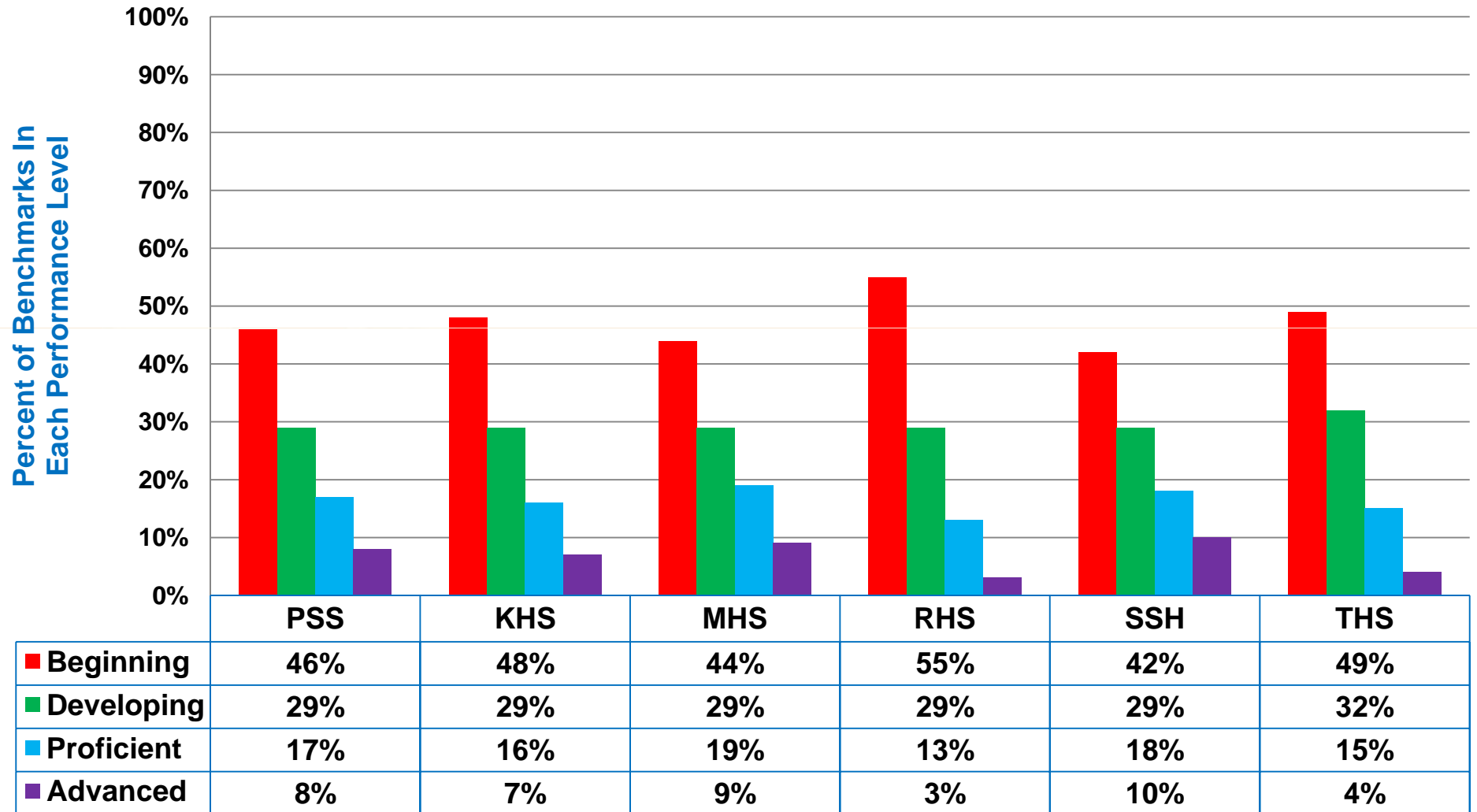

## CNMI Public School System Accountability 2010 SBA Algebra 2 [EOC] Results Whole Assessment

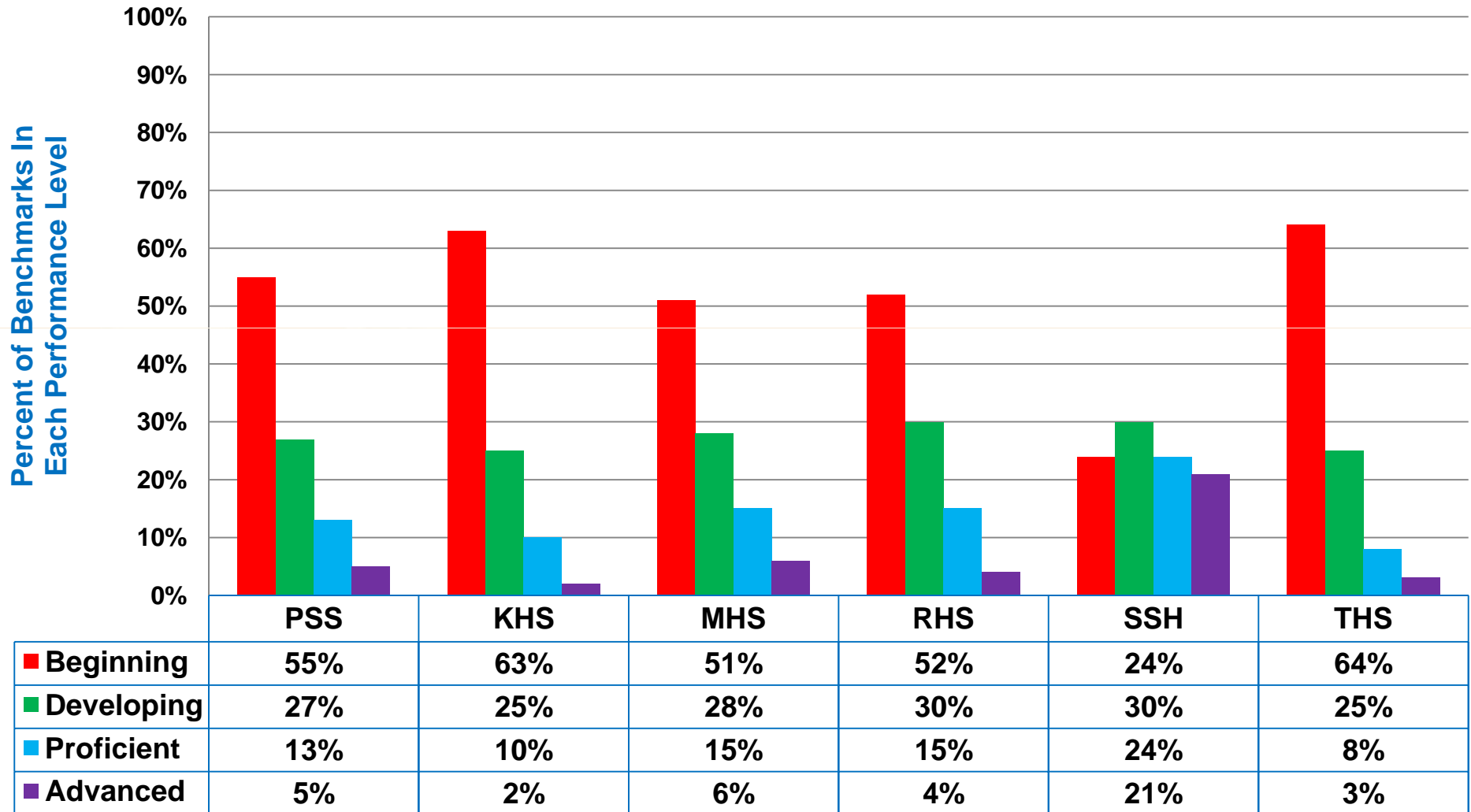

## CNMI Public School System Accountability 2010 SBA PSS Overall Science Results Whole Assessment

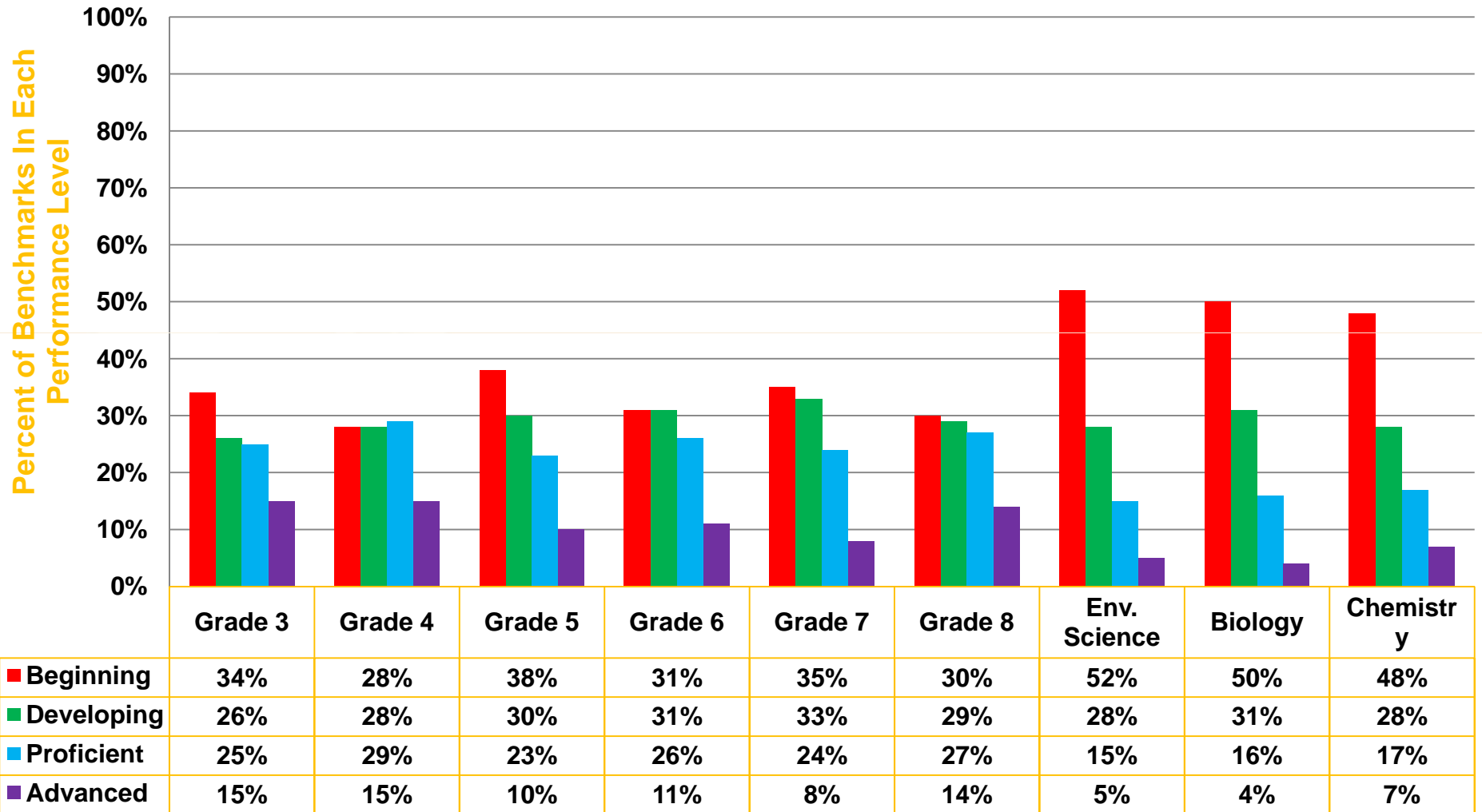

## CNMI Public School System Accountability 2010 SBA Grade 3 Science Results Whole Assessment

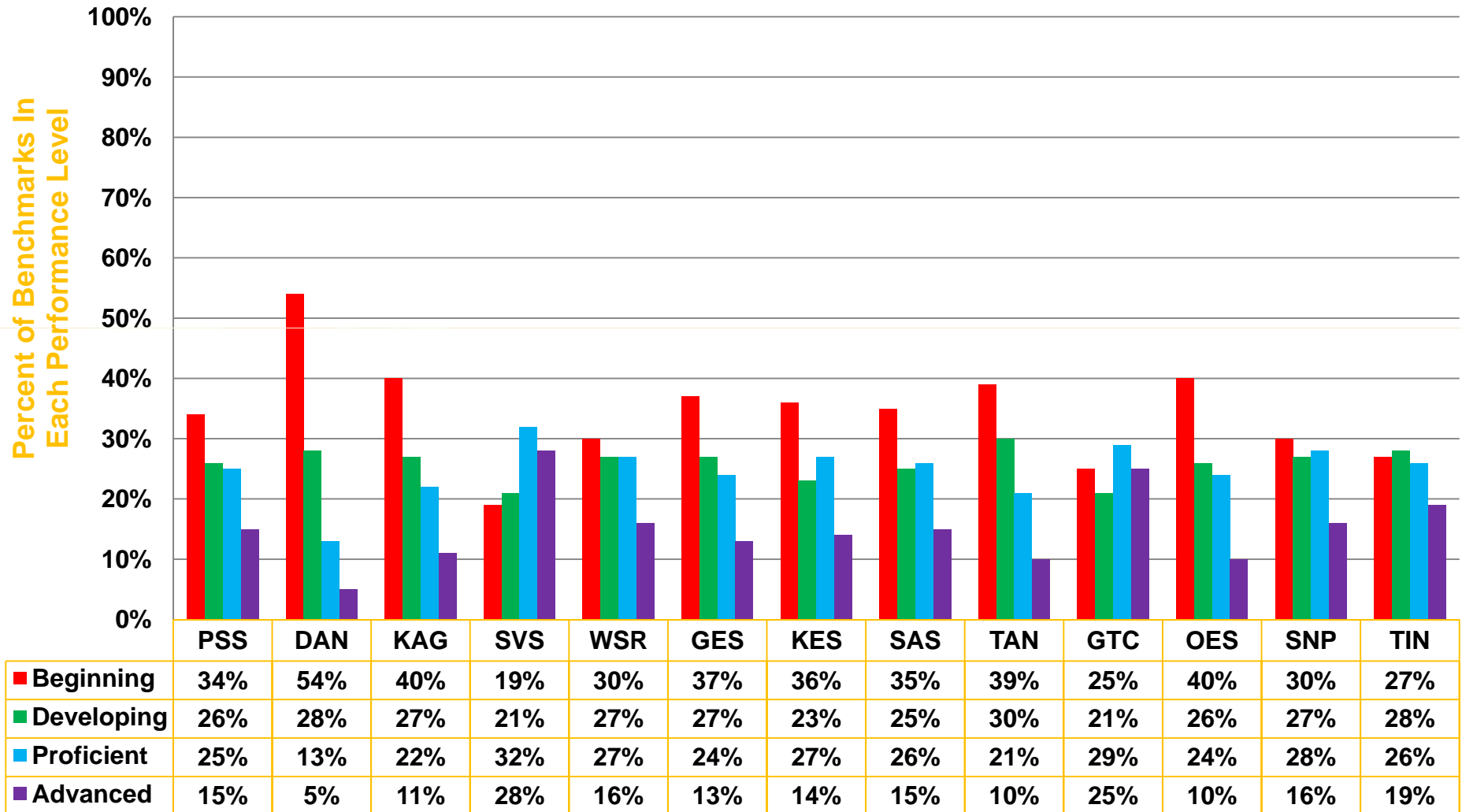

## CNMI Public School System Accountability 2010 SBA Grade 4 Science Results Whole Assessment

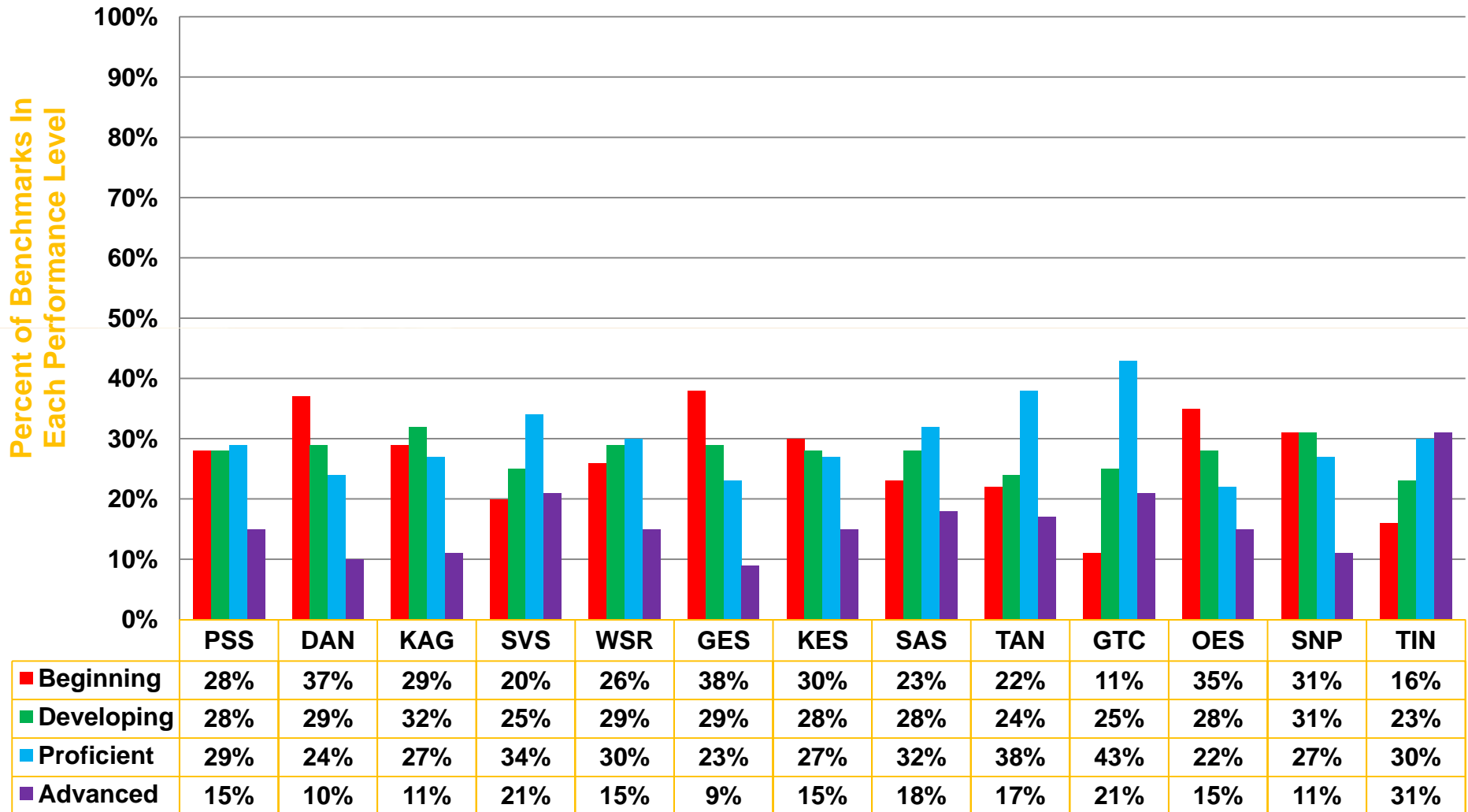

## CNMI Public School System Accountability 2010 SBA Grade 5 Science Results Whole Assessment

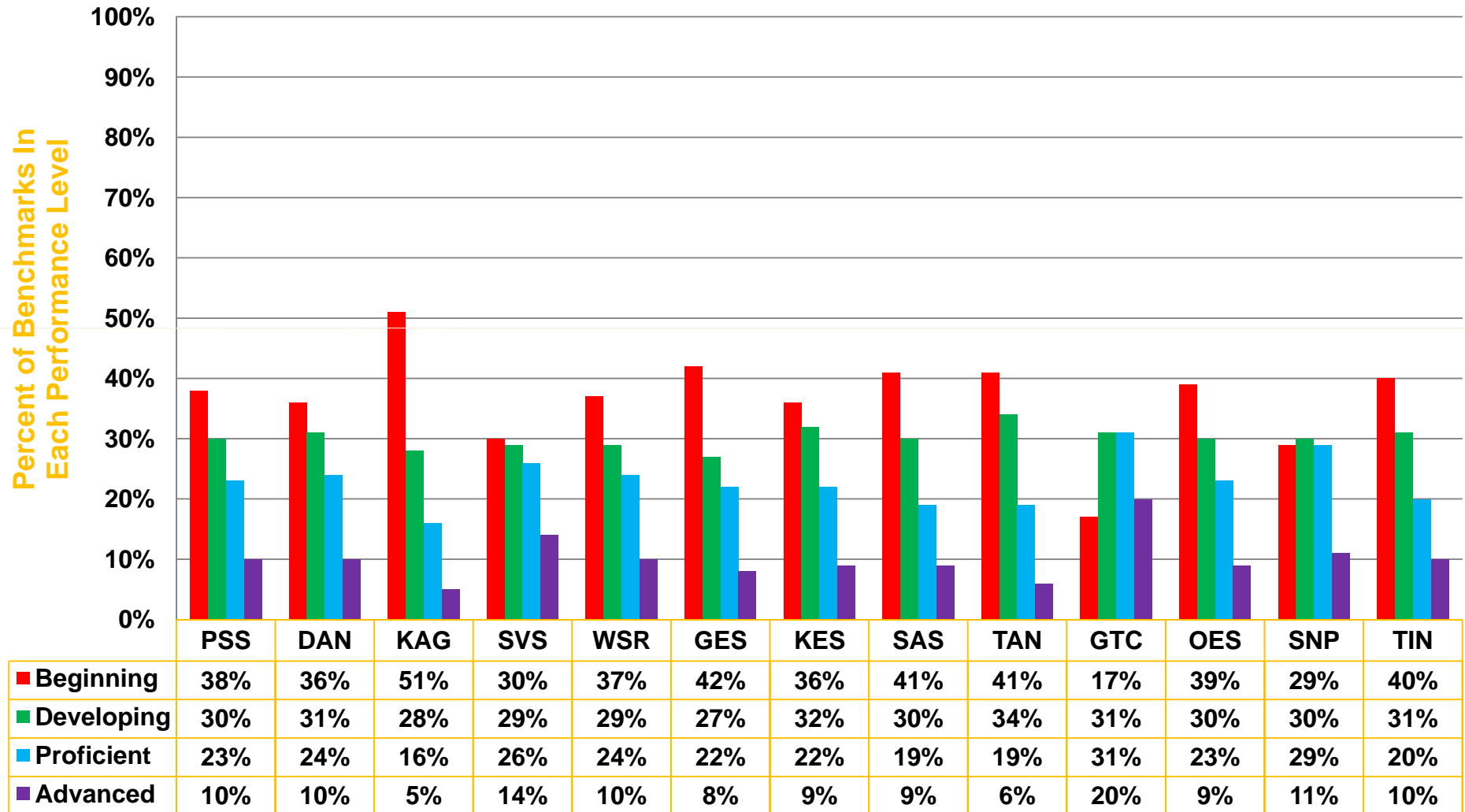

## CNMI Public School System Accountability 2010 SBA Grade 6 Science Results Whole Assessment

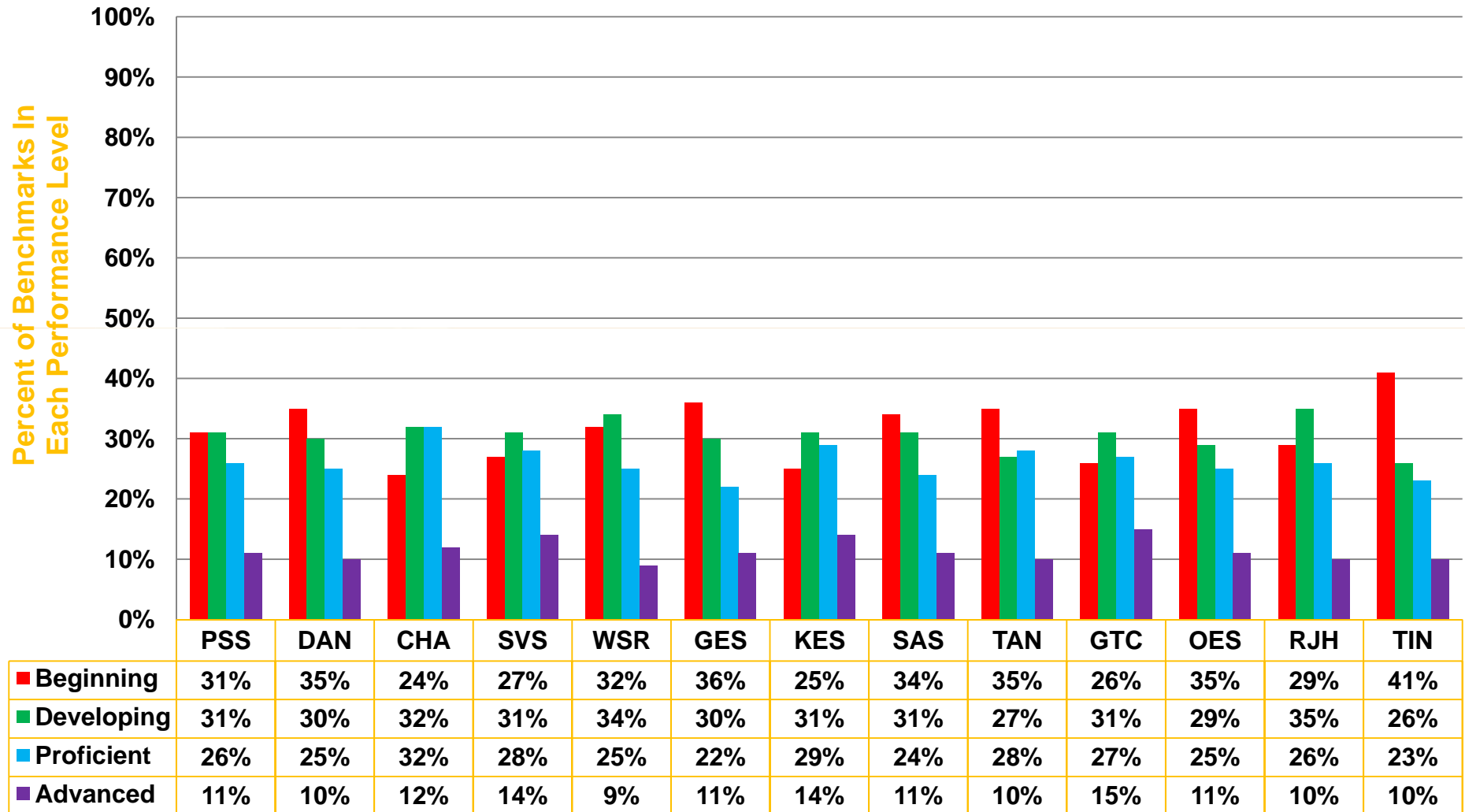



## CNMI Public School System Accountability 2010 SBA Grade 7 Science Results Whole Assessment

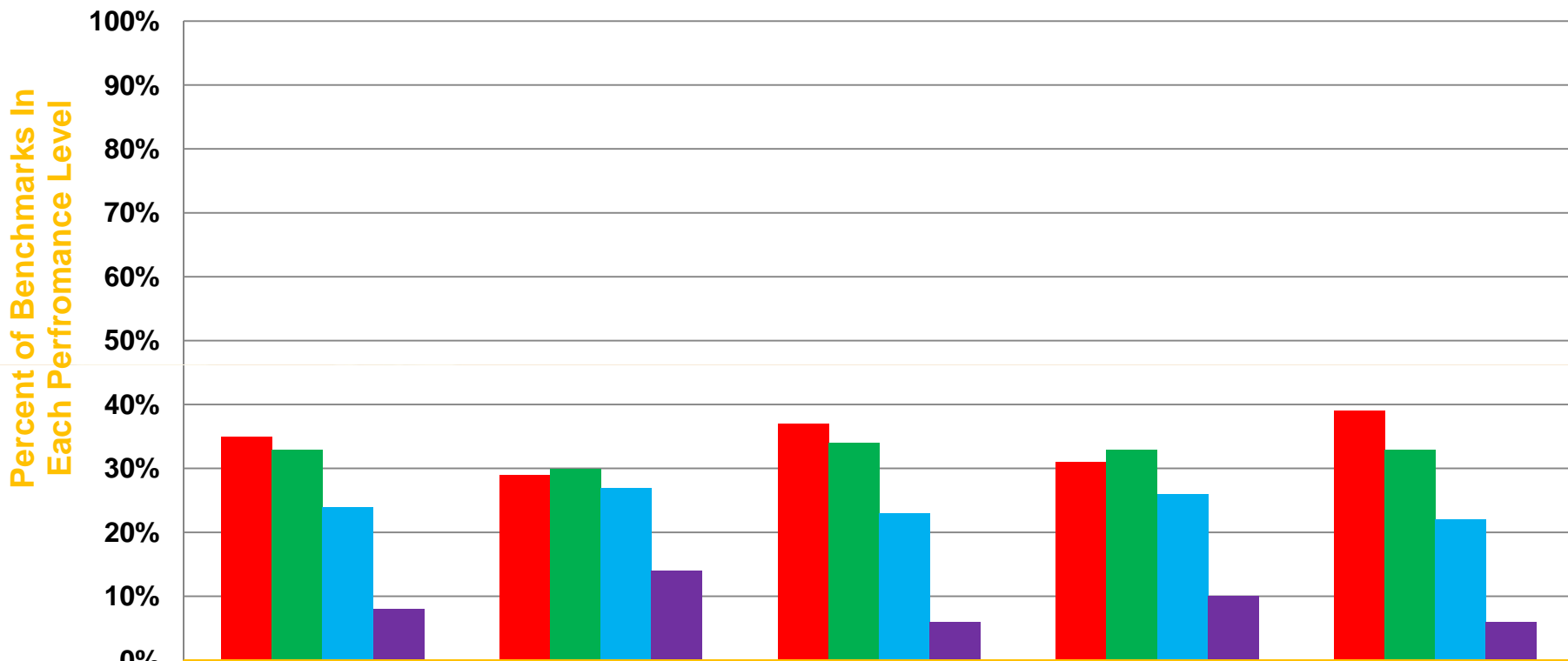

	<b>PSS</b>	<b>CHA</b>	<b>HJH</b>	<b>RJH</b>	<b>TJH</b>
<b>■ Beginning</b>	<b>35%</b>	<b>29%</b>	<b>37%</b>	<b>31%</b>	<b>39%</b>
<b>■ Developing</b>	<b>33%</b>	<b>30%</b>	<b>34%</b>	<b>33%</b>	<b>33%</b>
<b>■ Proficient</b>	<b>24%</b>	<b>27%</b>	<b>23%</b>	<b>26%</b>	<b>22%</b>
<b>■ Advanced</b>	<b>8%</b>	<b>14%</b>	<b>6%</b>	<b>10%</b>	<b>6%</b>



## CNMI Public School System Accountability 2010 SBA Grade 8 Science Results Whole Assessment

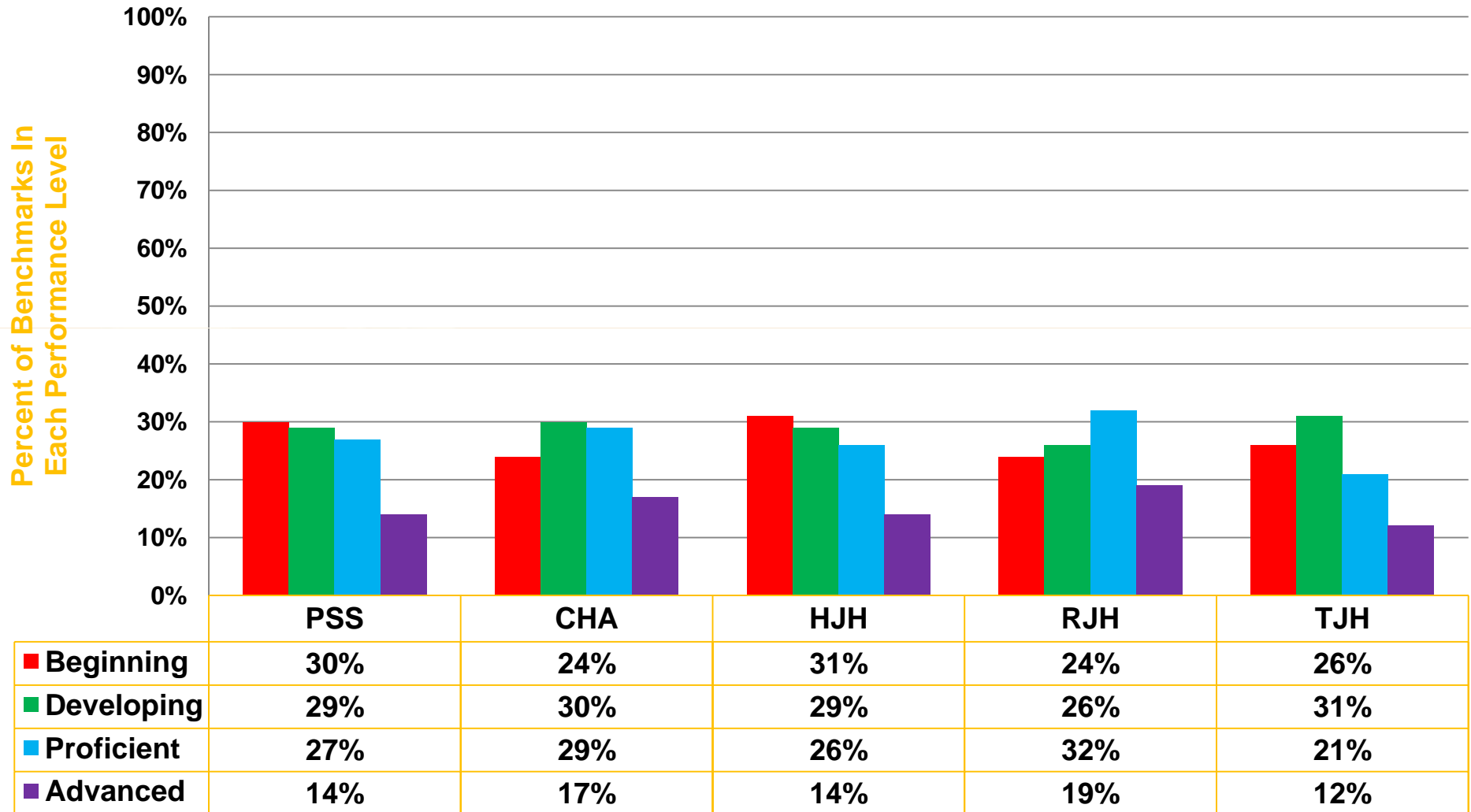

## CNMI Public School System Accountability 2010 SBA Environmental Science [EOC] Results Whole Assessment

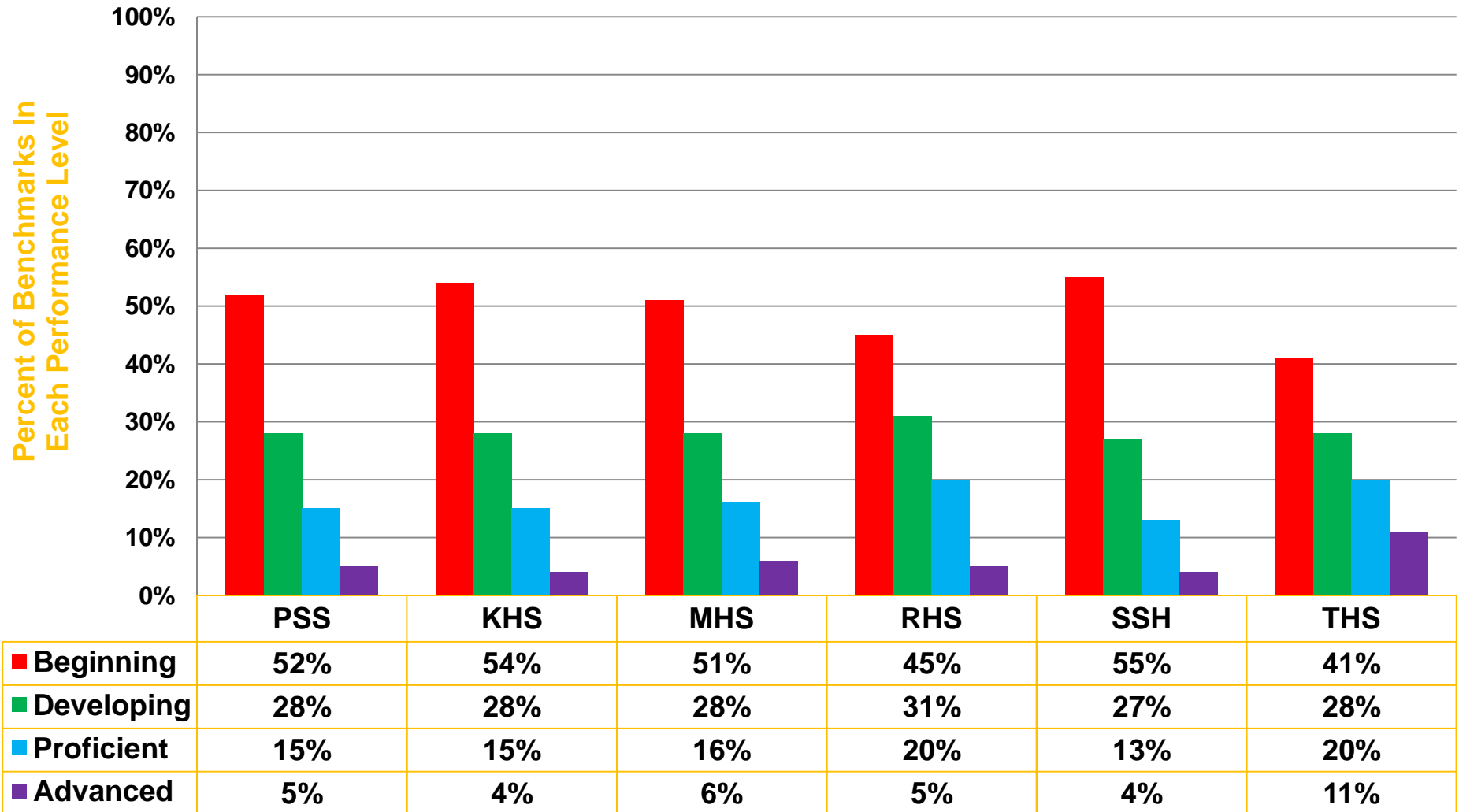

## CNMI Public School System Accountability 2010 SBA Biology [EOC] Results Whole Assessment

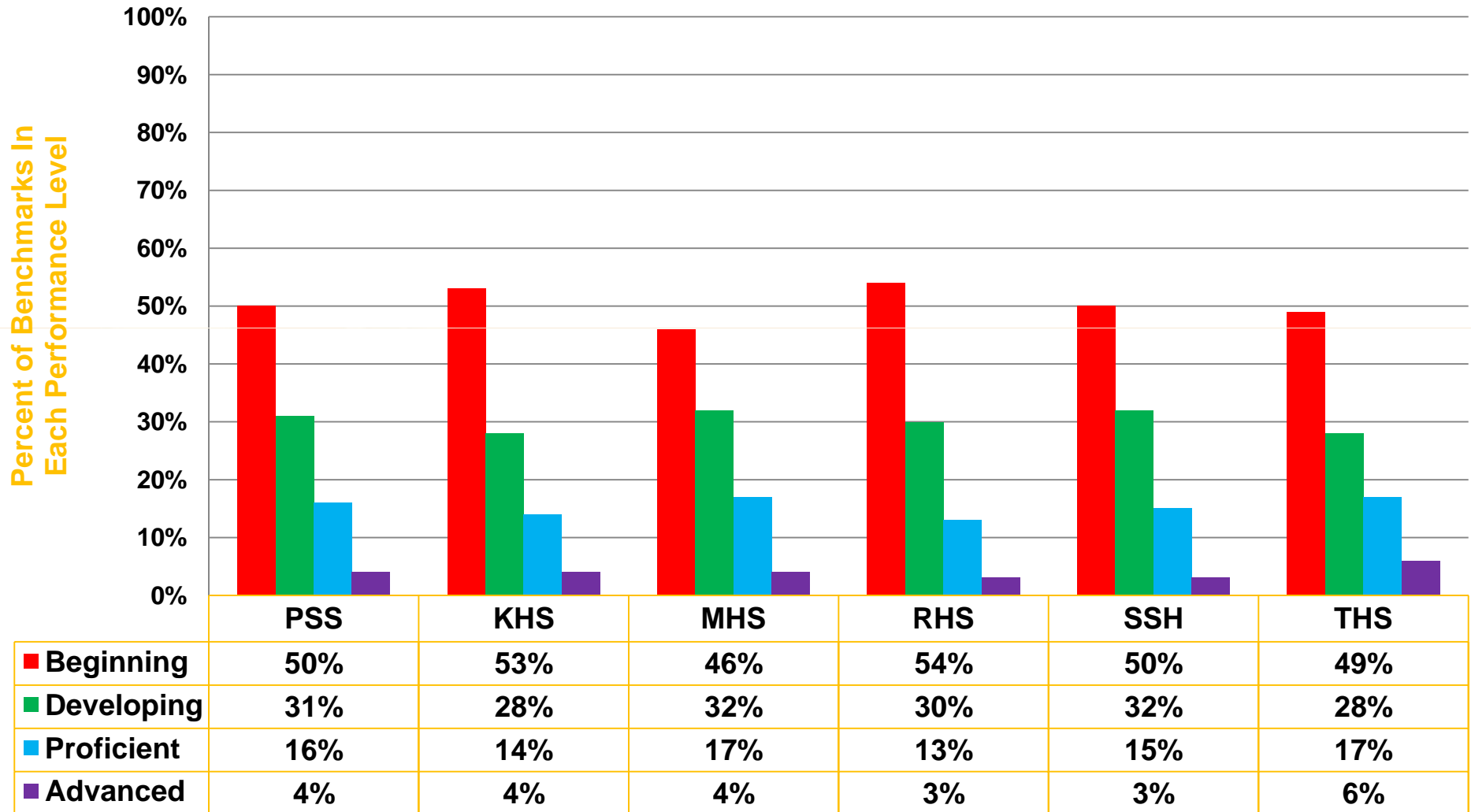

## CNMI Public School System Accountability 2010 SBA Chemistry [EOC] Results Whole Assessment

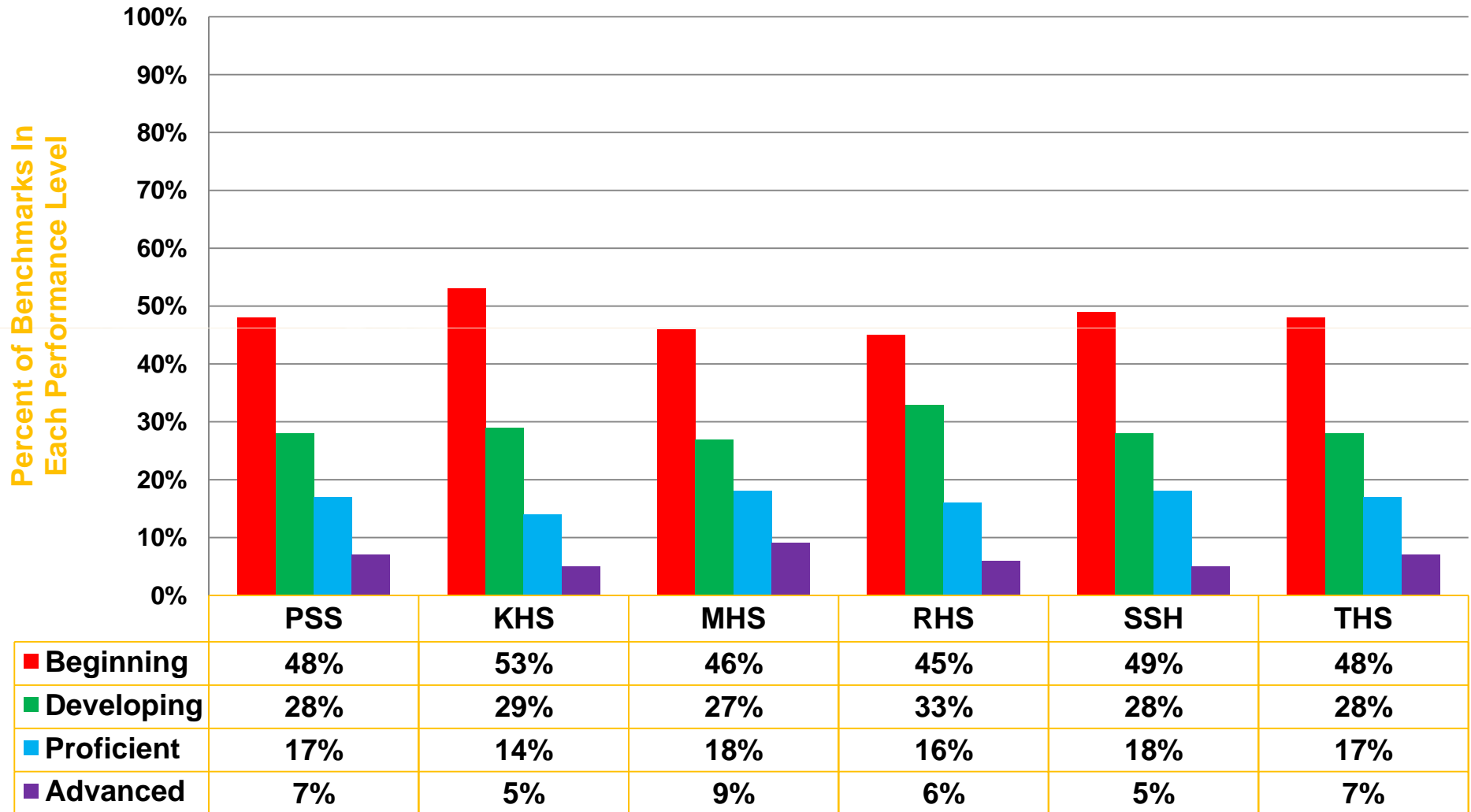

## CNMI Public School System Accountability 2010 SBA PSS Overall Social Studies Results Whole Assessment

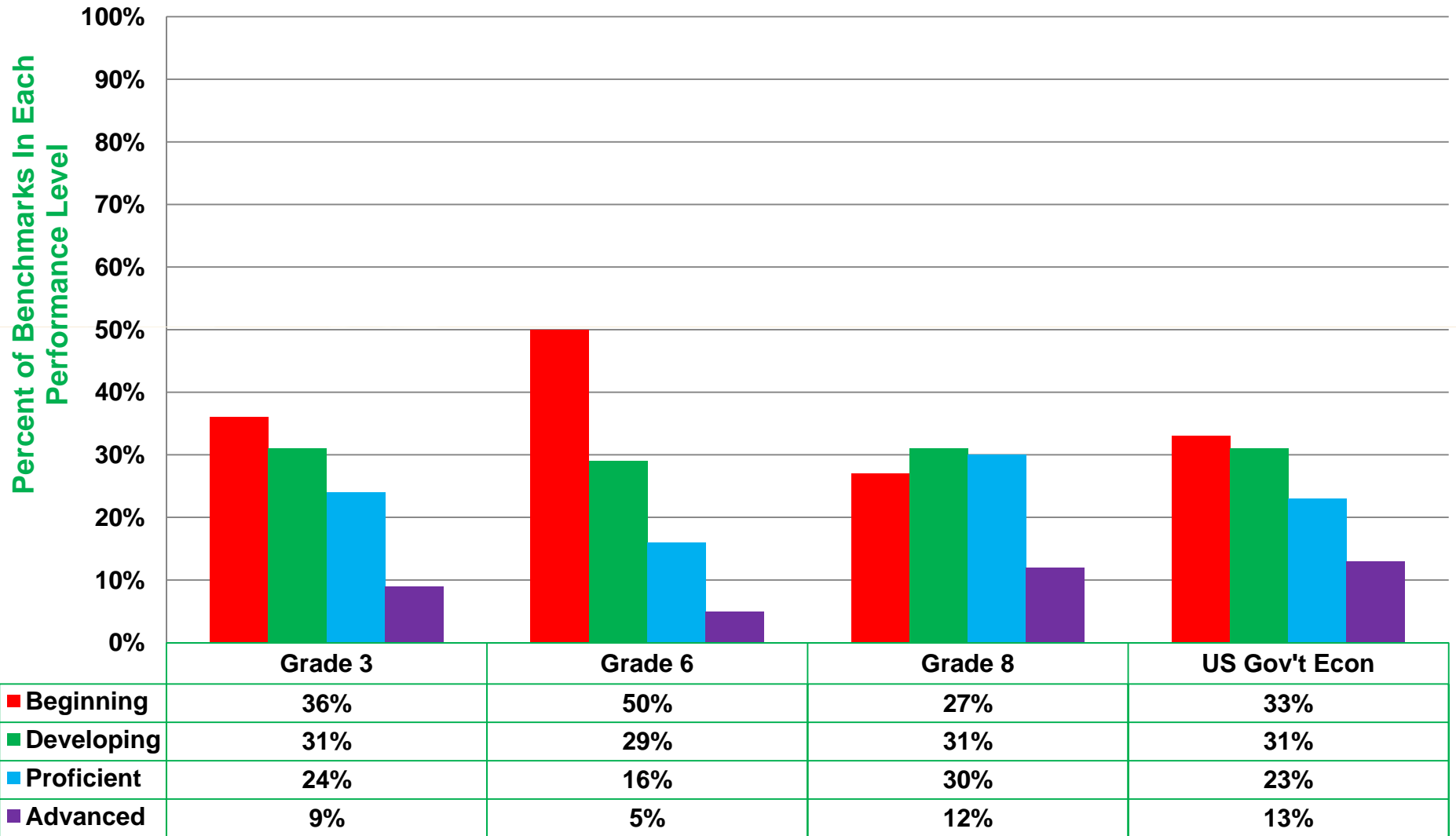

## CNMI Public School System Accountability 2010 SBA Grade 3 Social Studies Results Whole Assessment

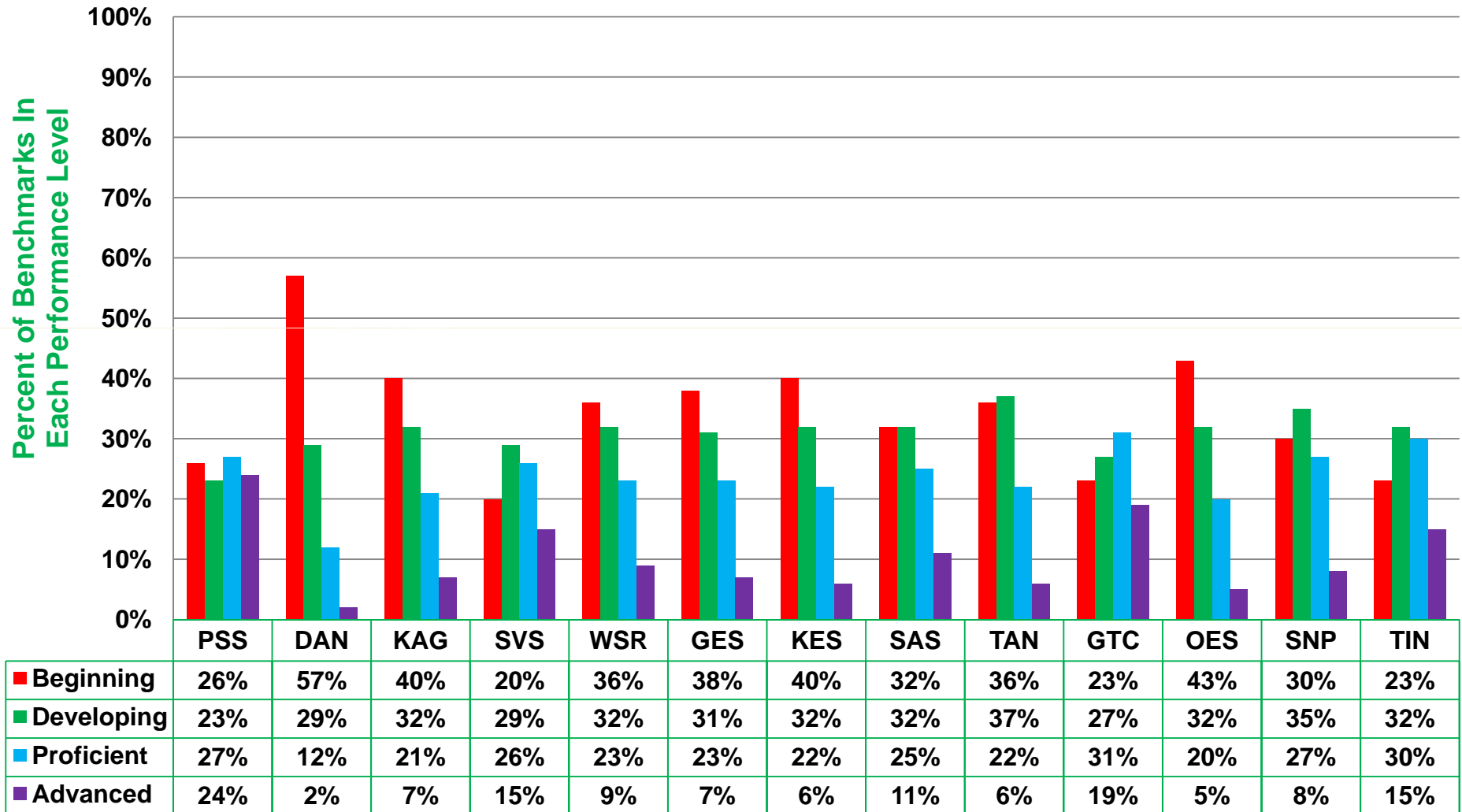

## CNMI Public School System Accountability 2010 SBA Grade 6 Social Studies Results Whole Assessment

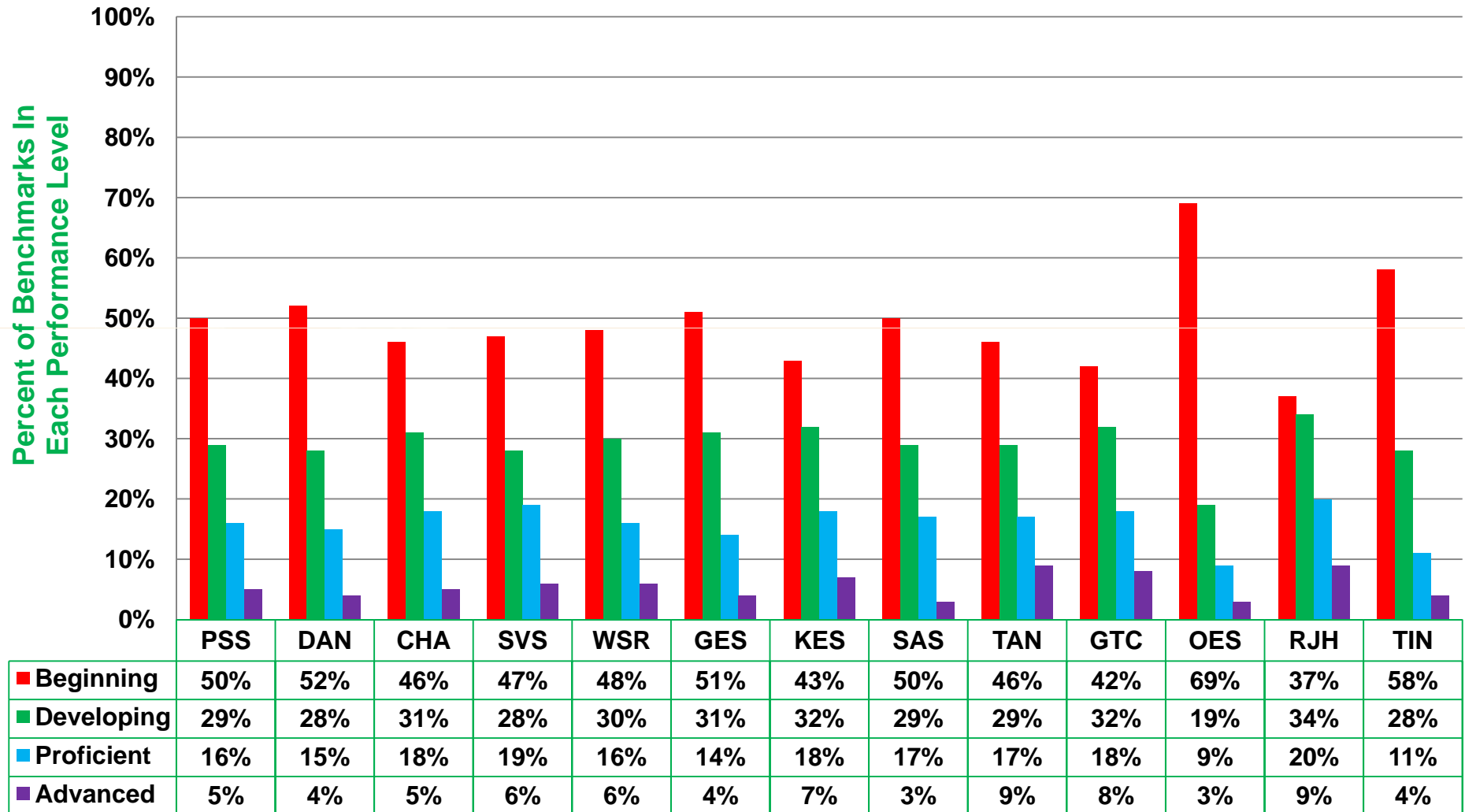



## CNMI Public School System Accountability 2010 SBA Grade 8 Social Studies Results Whole Assessment

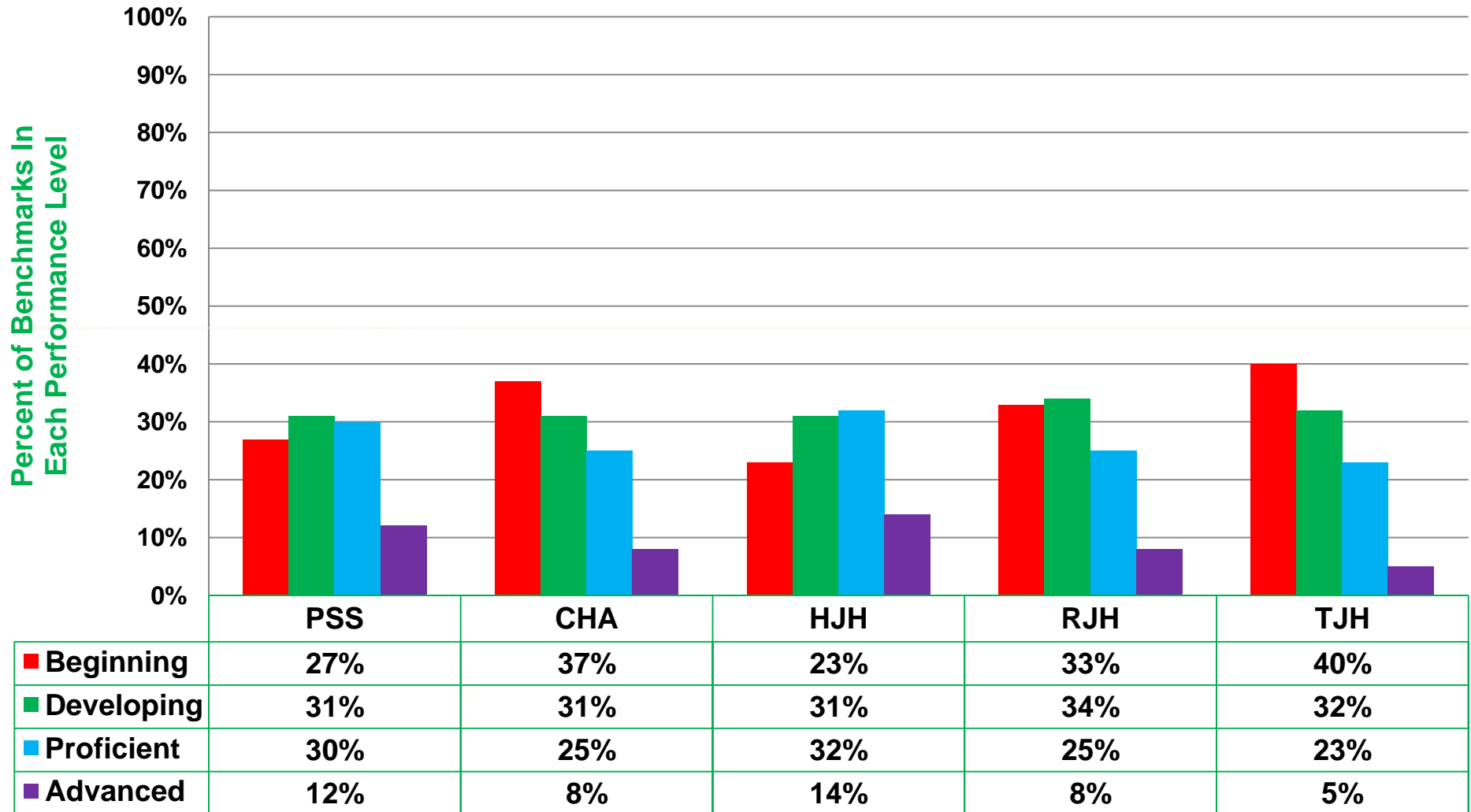

## CNMI Public School System Accountability 2010 SBA U.S. Gov't. and Economics [EOC] Results Whole Assessment

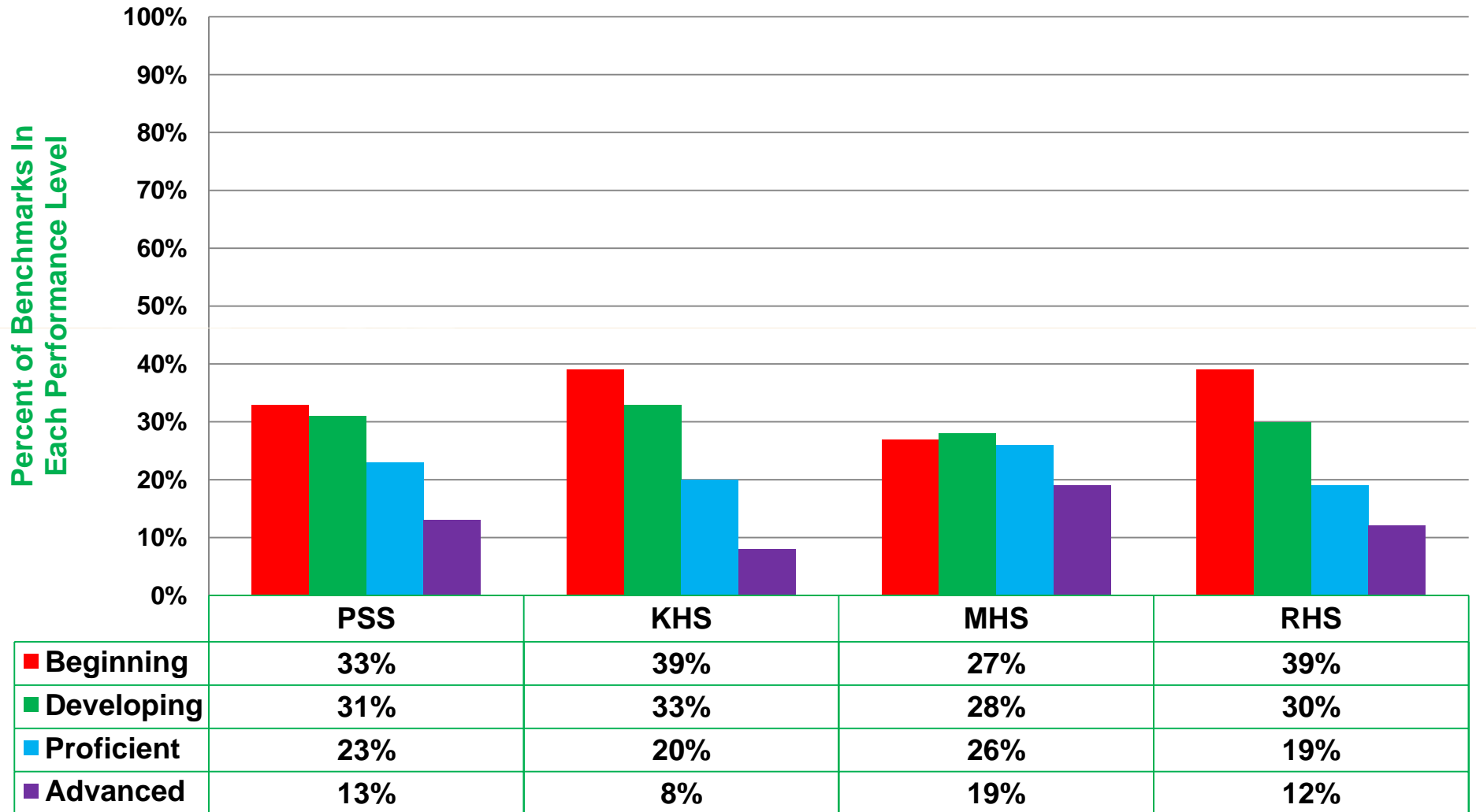

## CNMI Public School System Accountability 2010 SBA PSS Overall Writing Results Whole Assessment

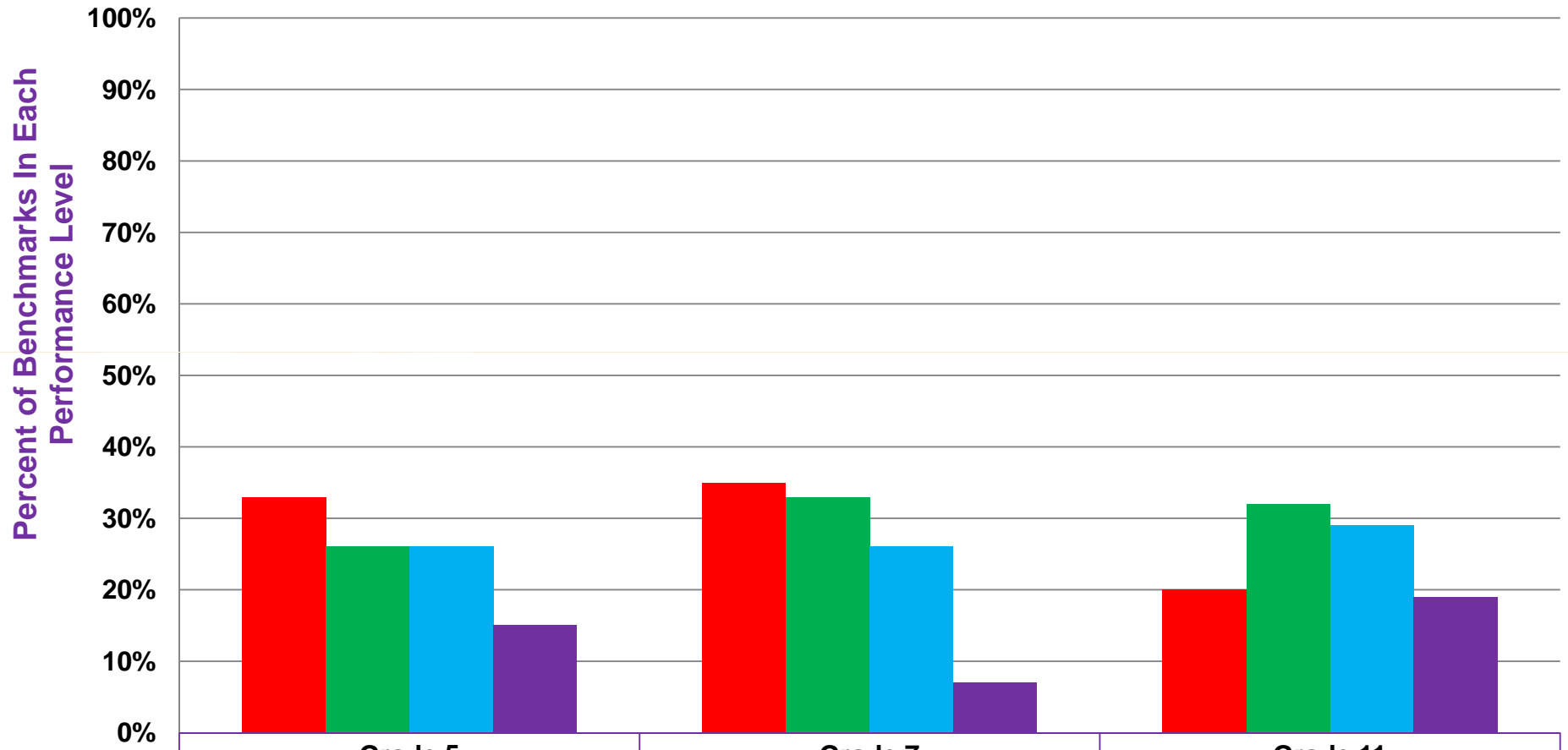

■ Beginning  
■ Developing  
■ Proficient  
■ Advanced

	Grade 5	Grade 7	Grade 11
Beginning	33%	35%	20%
Developing	26%	33%	32%
Proficient	26%	26%	29%
Advanced	15%	7%	19%



## CNMI Public School System Accountability 2010 SBA Grade 5 Writing Results Whole Assessment

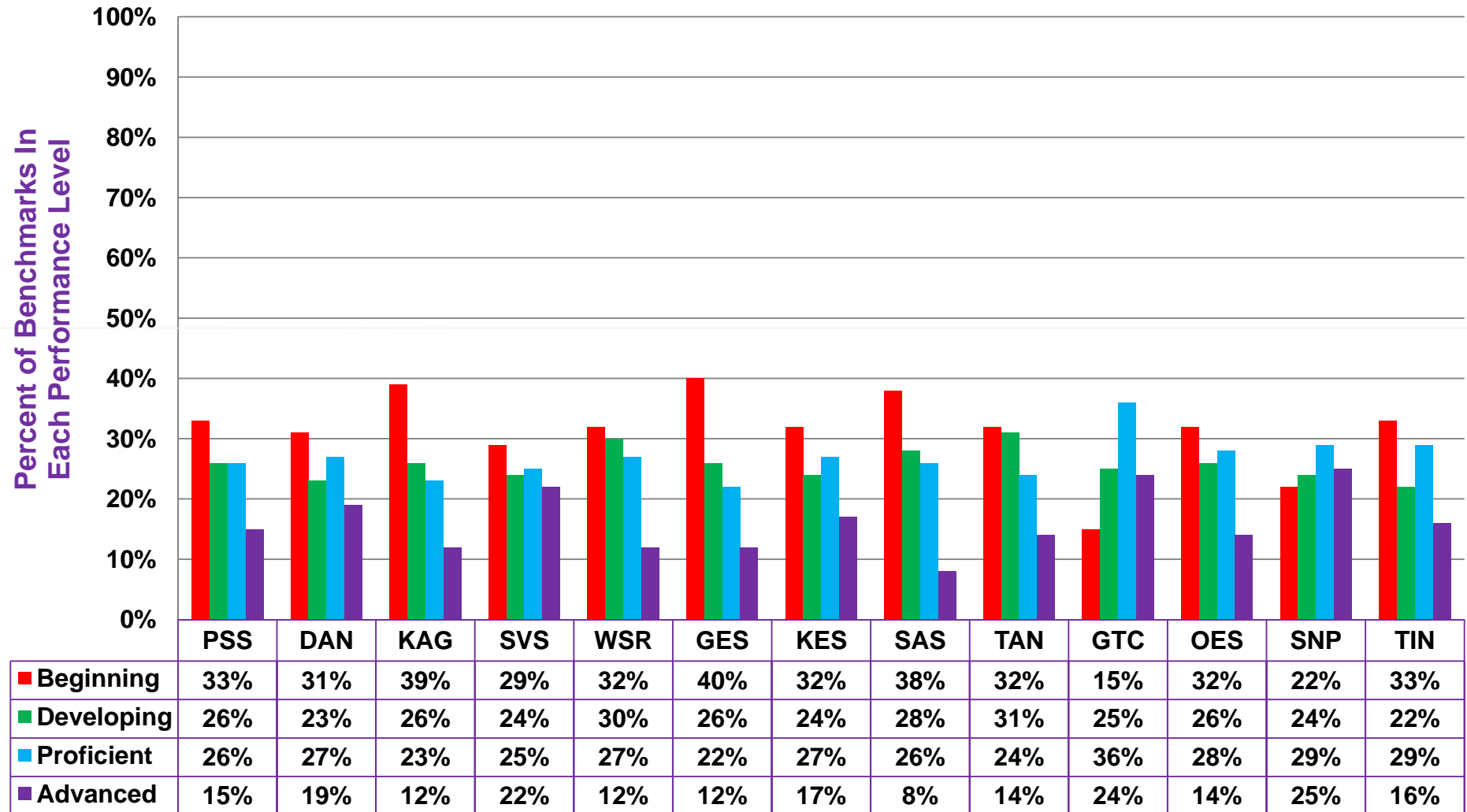

# CNMI Public School System Accountability 2010 SBA Grade 7 Writing Results Whole Assessment

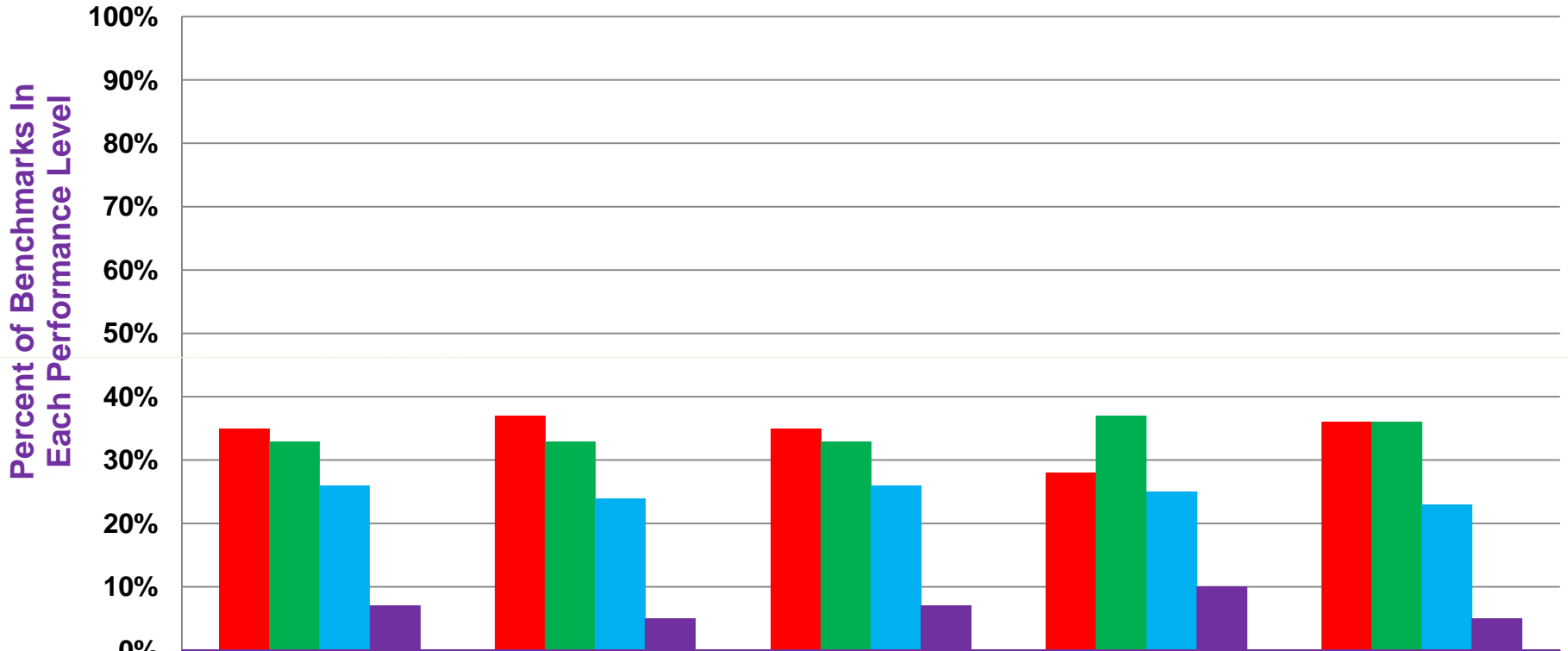

	<b>PSS</b>	<b>CHA</b>	<b>HJH</b>	<b>RJH</b>	<b>TJH</b>
<b>■ Beginning</b>	<b>35%</b>	<b>37%</b>	<b>35%</b>	<b>28%</b>	<b>36%</b>
<b>■ Developing</b>	<b>33%</b>	<b>33%</b>	<b>33%</b>	<b>37%</b>	<b>36%</b>
<b>■ Proficient</b>	<b>26%</b>	<b>24%</b>	<b>26%</b>	<b>25%</b>	<b>23%</b>
<b>■ Advanced</b>	<b>7%</b>	<b>5%</b>	<b>7%</b>	<b>10%</b>	<b>5%</b>



## CNMI Public School System Accountability 2010 SBA Grade 11 Writing Results Whole Assessment

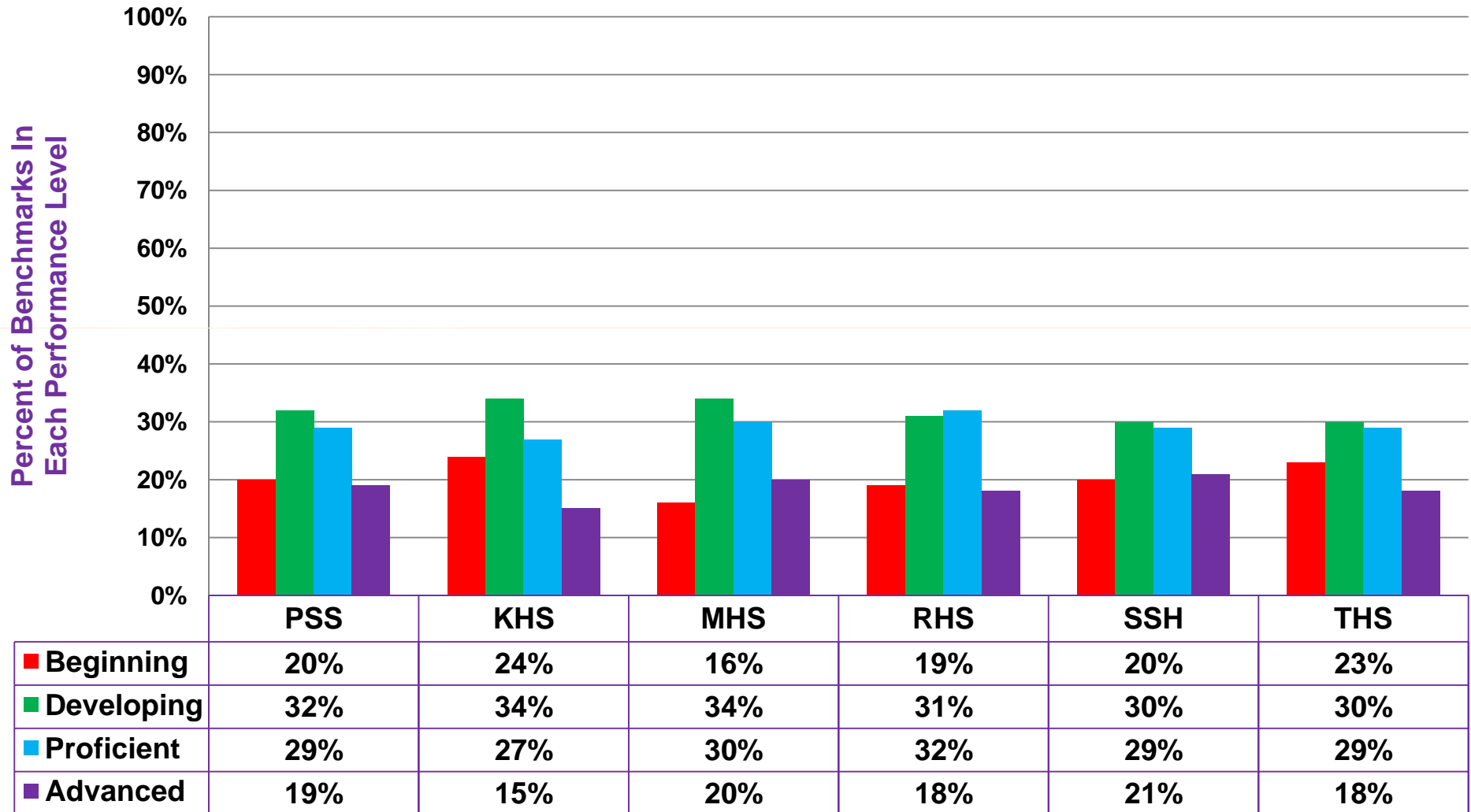

## CNMI Public School System Accountability 2010 SBA PSS Overall CCLHS Results Whole Assessment

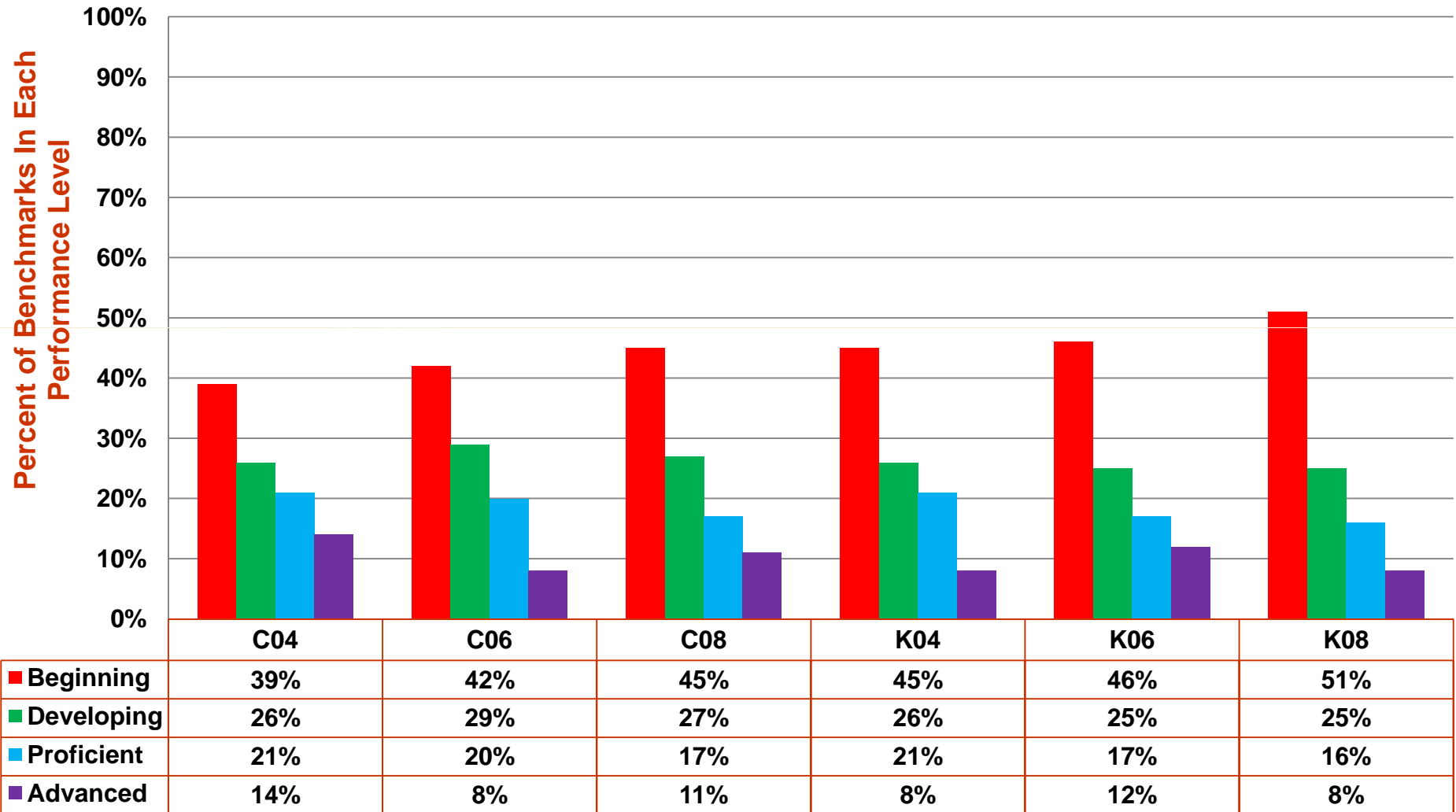

## CNMI Public School System Accountability 2010 SBA Grade 4 Chamorro Results Whole Assessment

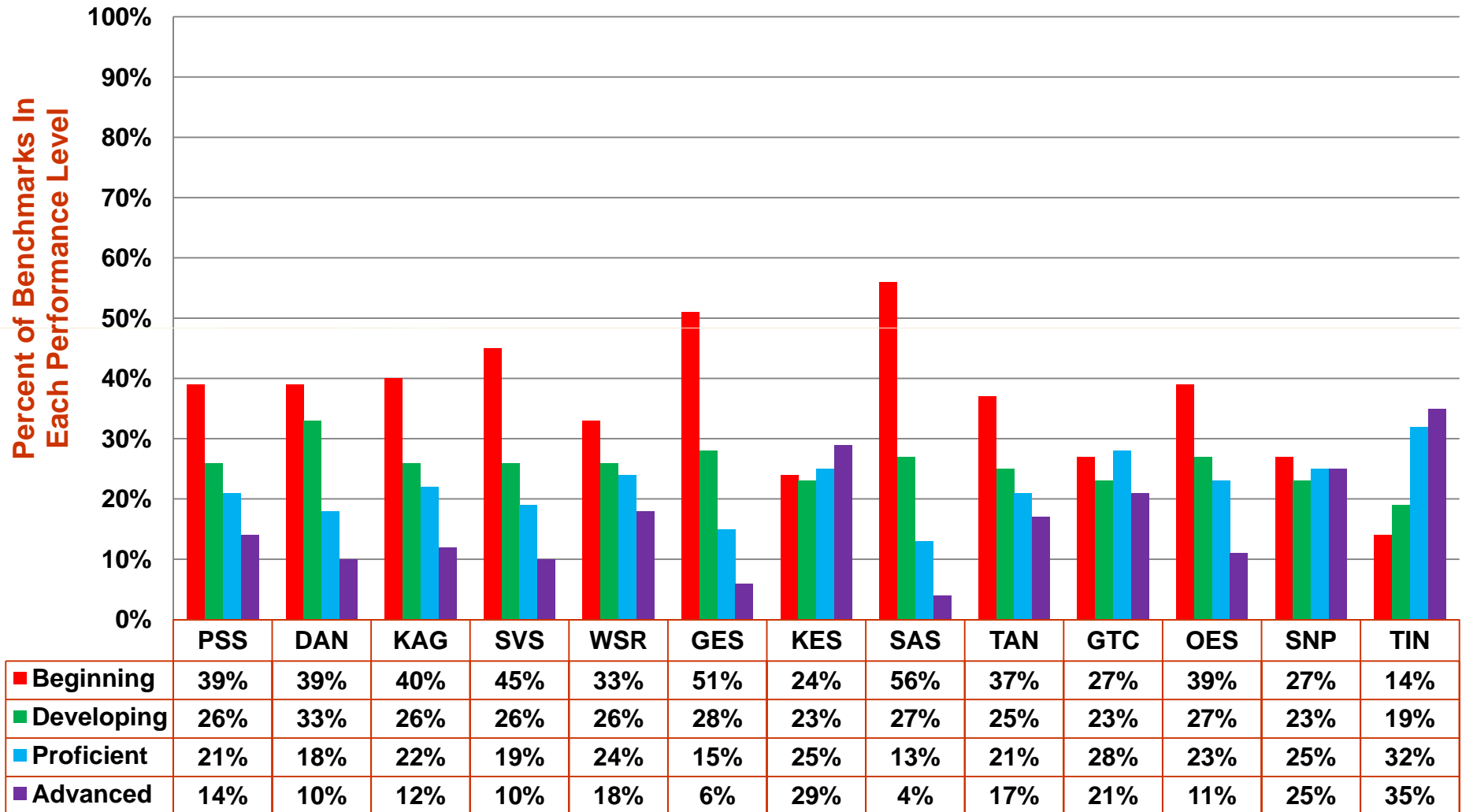



## CNMI Public School System Accountability 2010 SBA Grade 6 Chamorro Results Whole Assessment

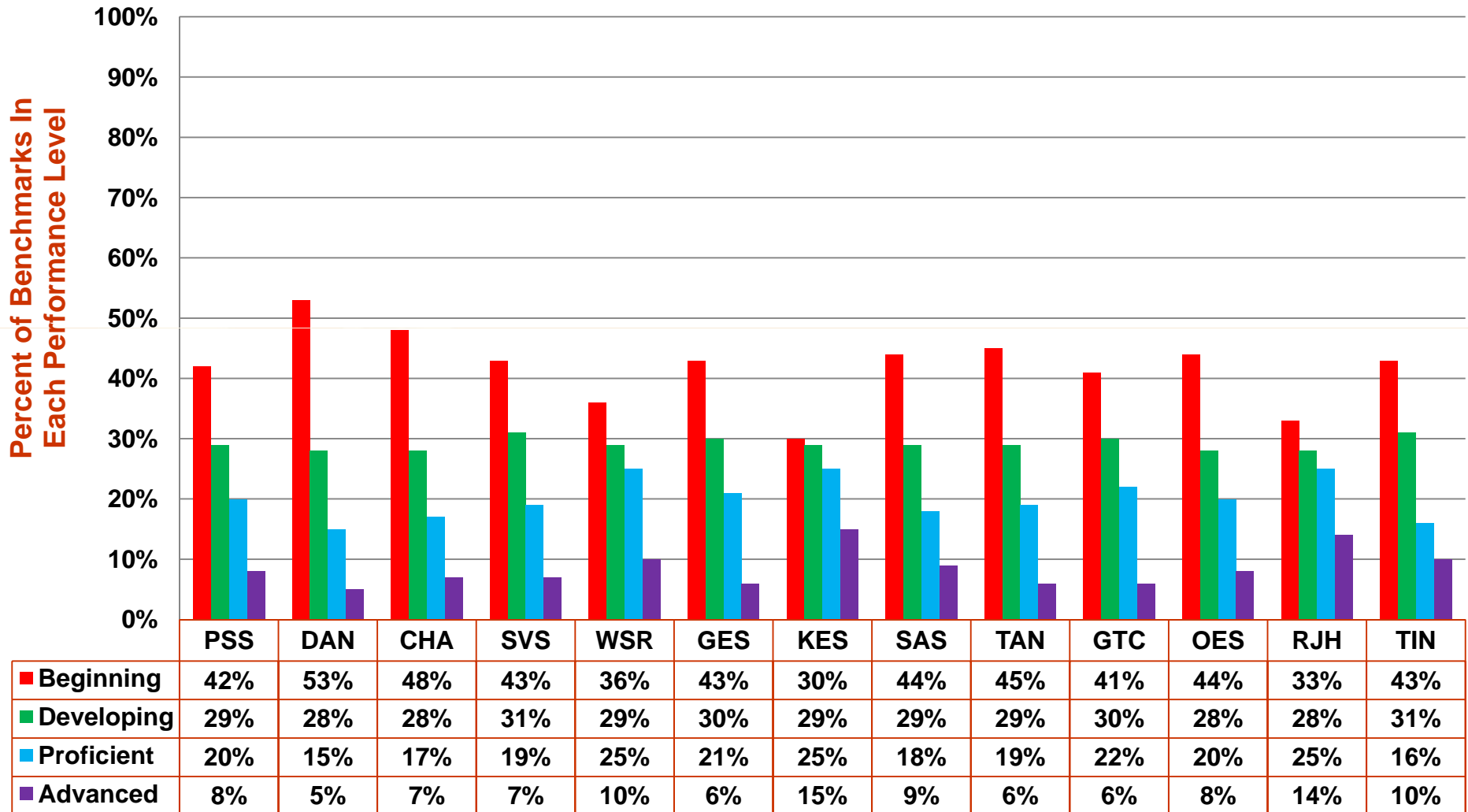

## CNMI Public School System Accountability 2010 SBA Grade 8 Chamorro Results Whole Assessment

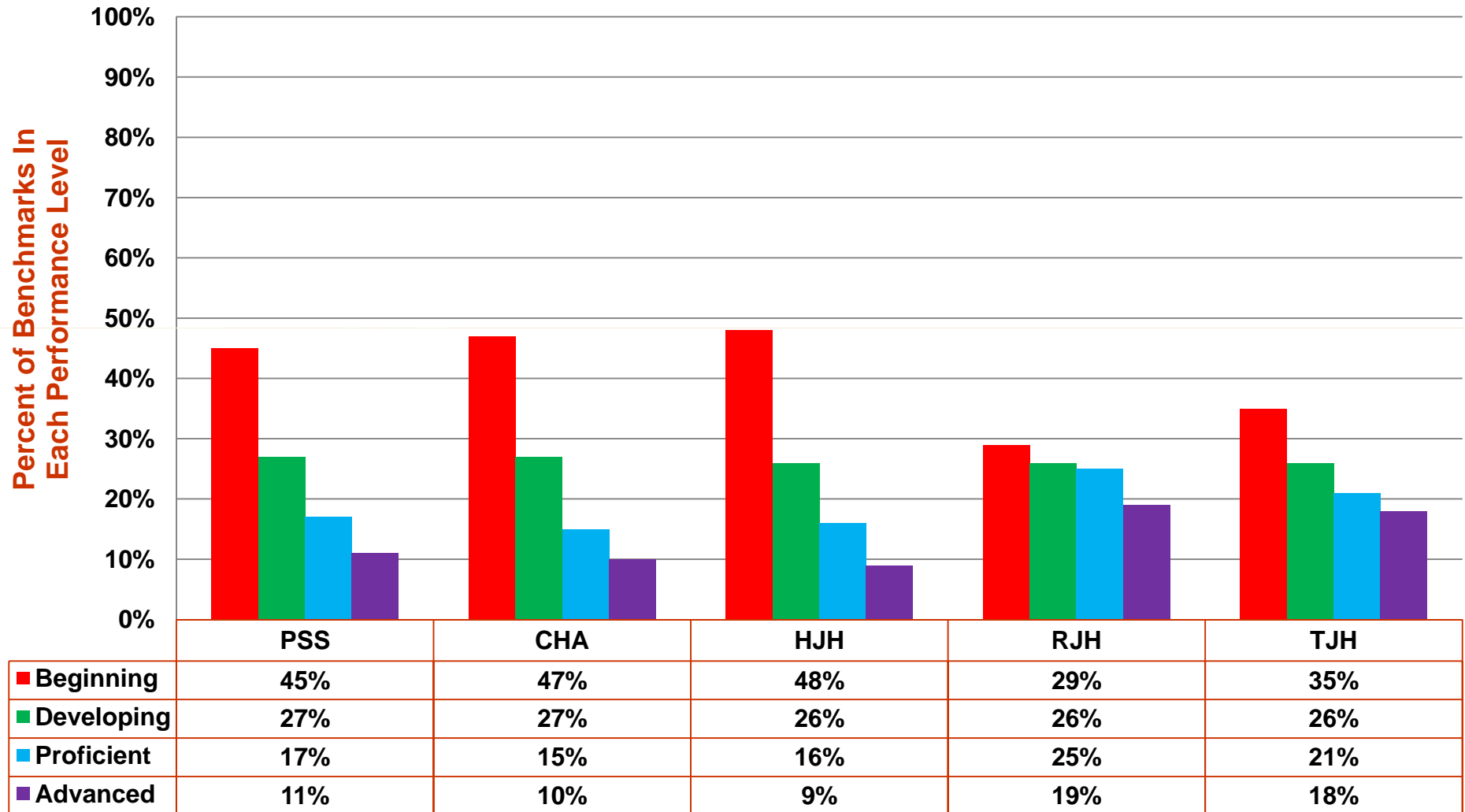

## CNMI Public School System Accountability 2010 SBA Grade 4 Carolinian Results Whole Assessment

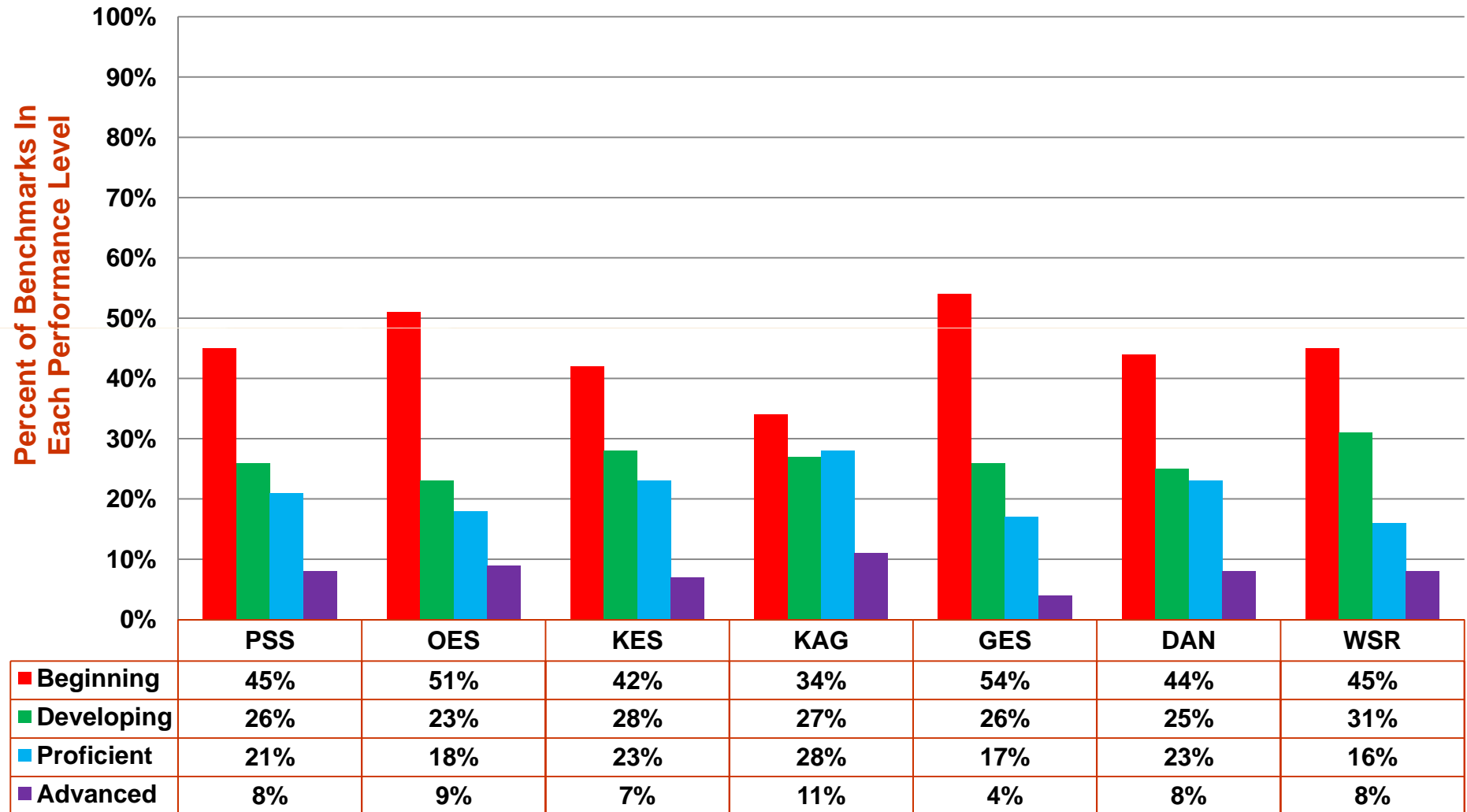

## CNMI Public School System Accountability 2010 SBA Grade 6 Carolinian Results Whole Assessment

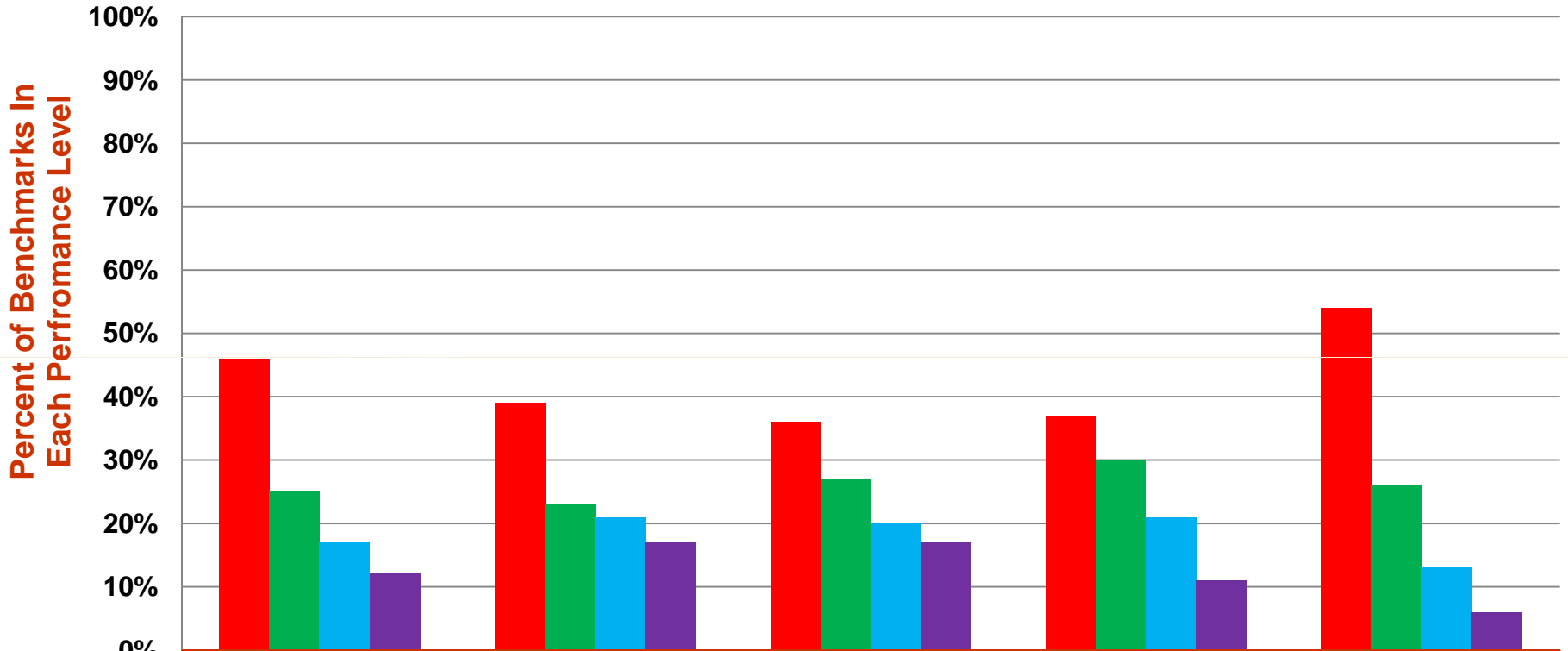

	<b>PSS</b>	<b>OES</b>	<b>KES</b>	<b>GES</b>	<b>DAN</b>
<b>■ Beginning</b>	<b>46%</b>	<b>39%</b>	<b>36%</b>	<b>37%</b>	<b>54%</b>
<b>■ Developing</b>	<b>25%</b>	<b>23%</b>	<b>27%</b>	<b>30%</b>	<b>26%</b>
<b>■ Proficient</b>	<b>17%</b>	<b>21%</b>	<b>20%</b>	<b>21%</b>	<b>13%</b>
<b>■ Advanced</b>	<b>12%</b>	<b>17%</b>	<b>17%</b>	<b>11%</b>	<b>6%</b>



## CNMI Public School System Accountability 2010 SBA Grade 8 Carolinian Results Whole Assessment

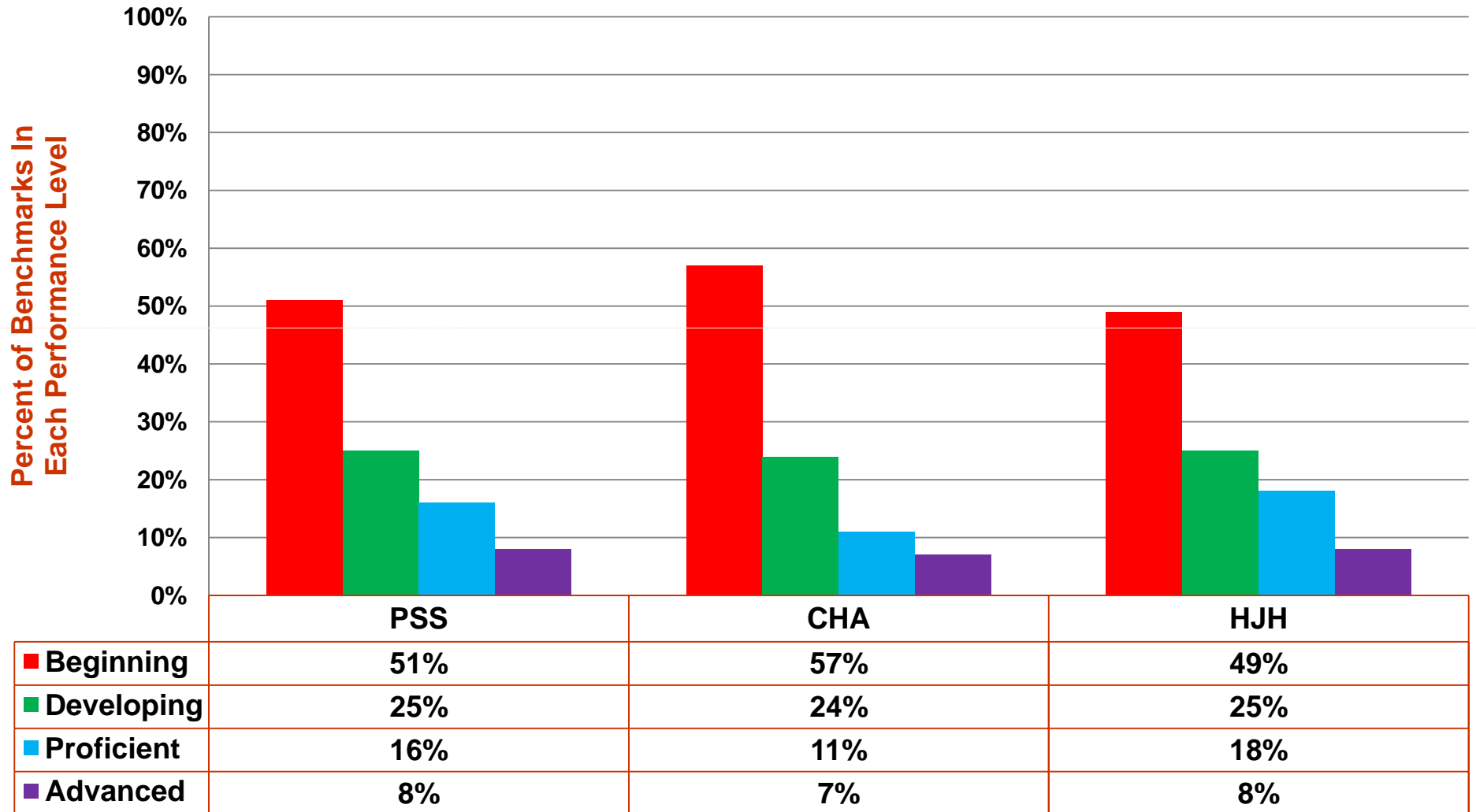

# **CNMI Public School System 2010 Standards-Based Assessment**

## **Students With Disabilities Results Math & Reading**



## CNMI PSS Accountability System 2009-2010 Standards-Based Assessment: Math Students With Disabilities

**Number of Students With IEPs**

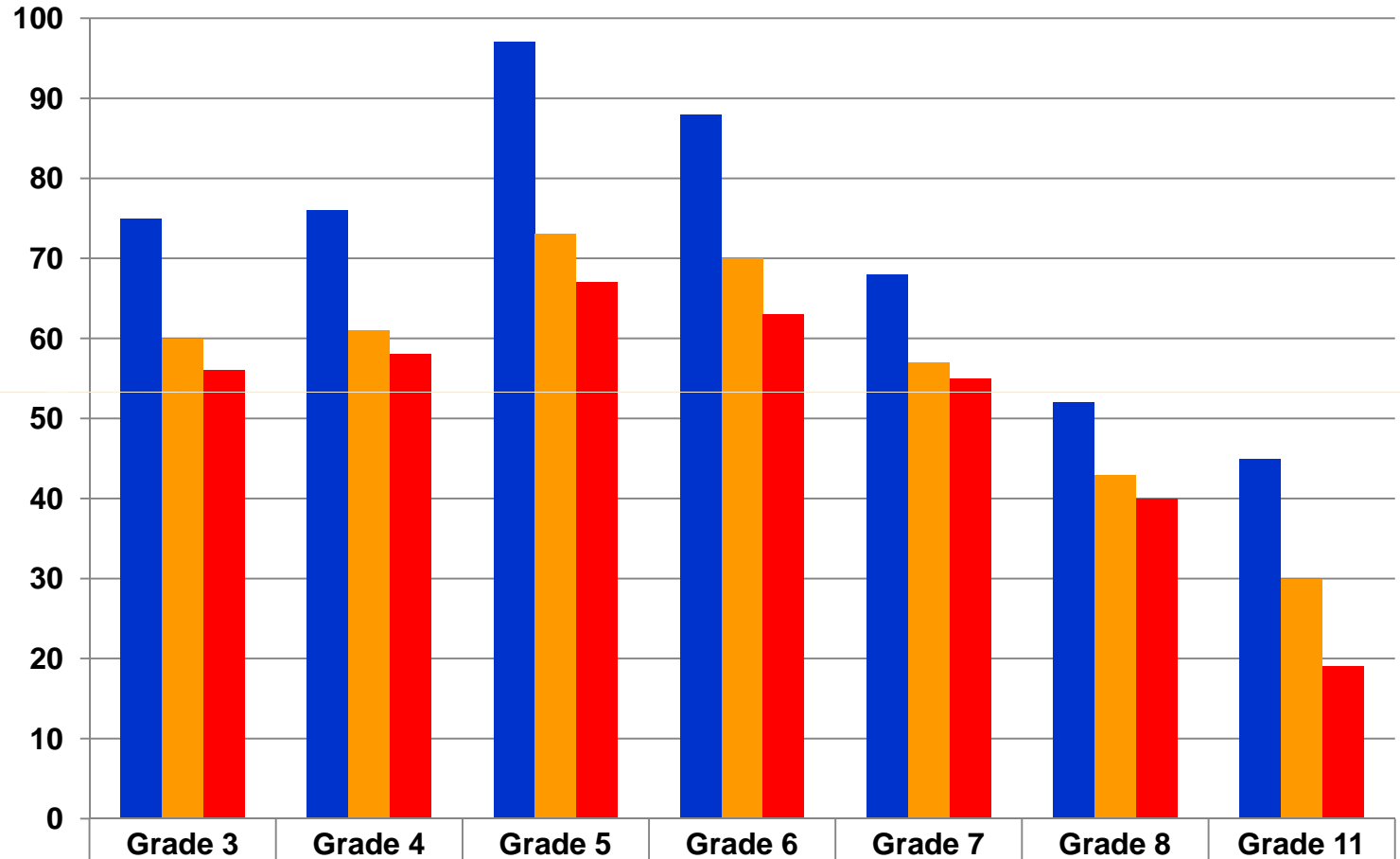

■ Students With IEPs	75	76	97	88	68	52	45
■ Participated in Regular SBA	60	61	73	70	57	43	30
■ With Accommodation	56	58	67	63	55	40	19



## CNMI PSS Accountability System 2010 Standards-Based Assessment: Reading Students With Disabilities

**Number of Students With IEPs**

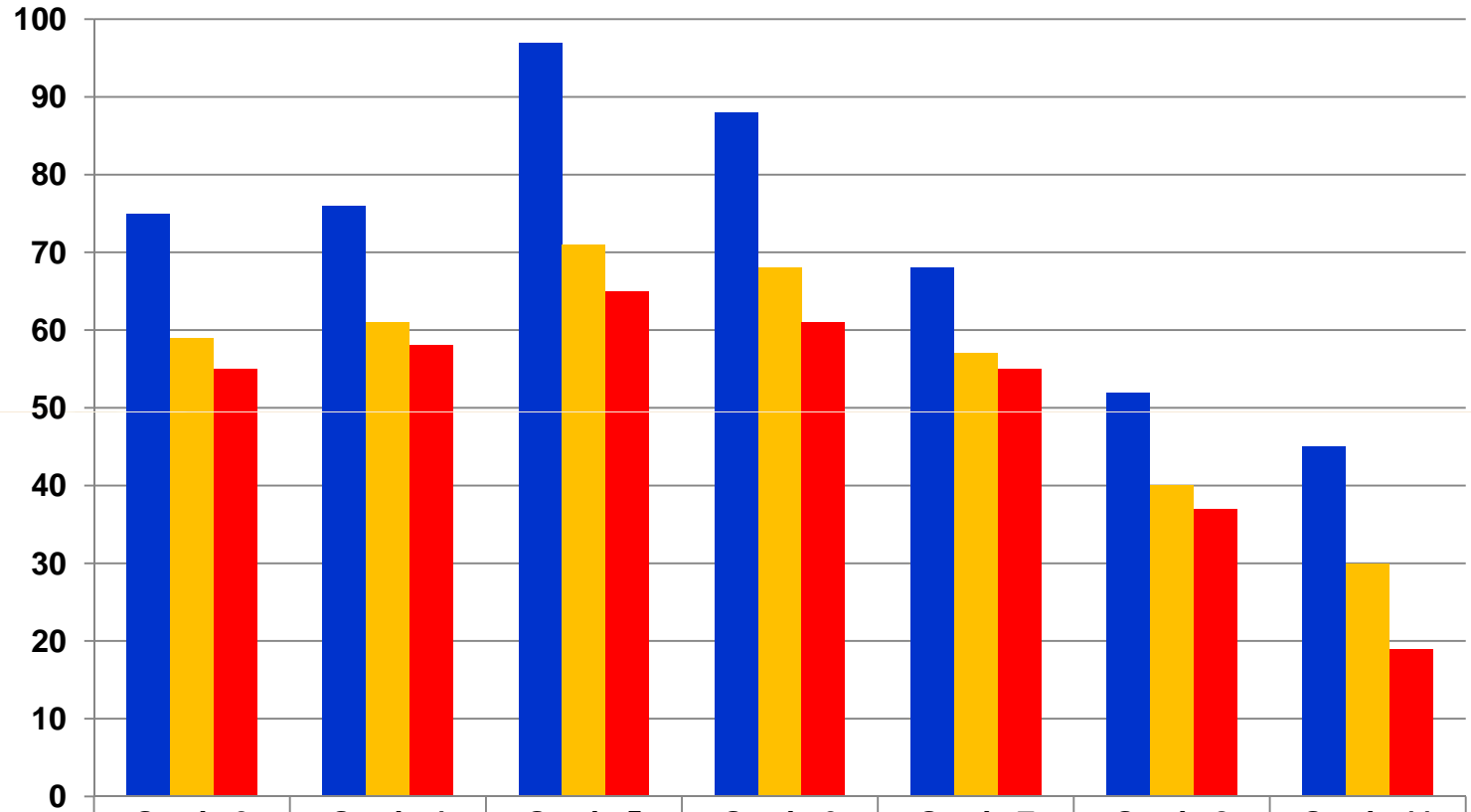

	Grade 3	Grade 4	Grade 5	Grade 6	Grade 7	Grade 8	Grade 11
■ Students With IEPs	75	76	97	88	68	52	45
■ Participated in Regular SBA	59	61	71	68	57	40	30
■ With Accommodation	55	58	65	61	55	37	19





Students with disabilities who took the grade 3 math test scored advanced on 12% of the benchmarks, proficient on 19% of the benchmarks, developing on 27% of the benchmarks, and beginning on 42% of the benchmarks

Commonwealth of the Northern Mariana Islands  
2010 Grade 3 Math  
By SpEd: All Schools, All Islands

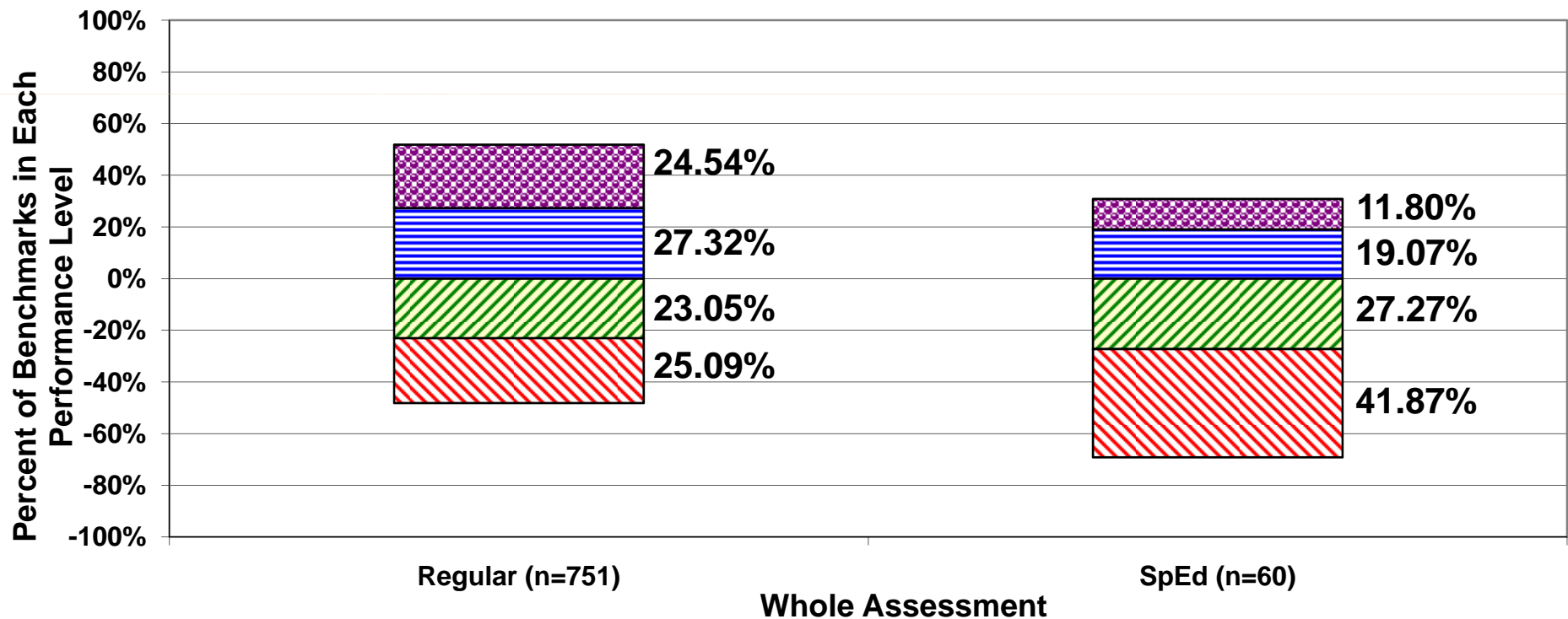

Students with disabilities who took the grade 4 math test scored advanced on 14% of the benchmarks, proficient on 19% of the benchmarks, developing on 25% of the benchmarks, and beginning on 42% of the benchmarks

**Commonwealth of the Northern Mariana Islands  
2010 Grade 4 Math  
By SpEd: All Schools, All Islands**

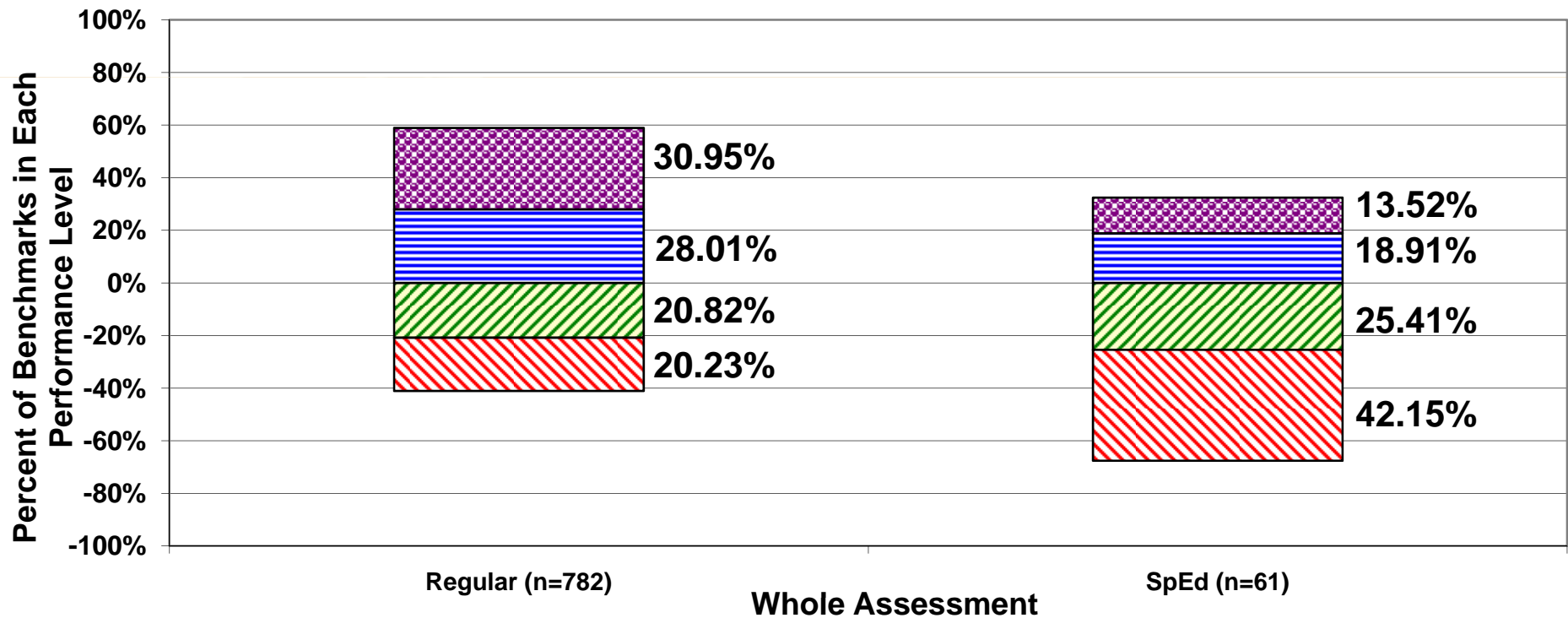

Students with disabilities who took the grade 5 math test scored advanced on 6% of the benchmarks, proficient on 13% of the benchmarks, developing on 27% of the benchmarks, and beginning on 53% of the benchmarks

Commonwealth of the Northern Mariana Islands  
2010 Grade 5 Math  
By SpEd: All Schools, All Islands

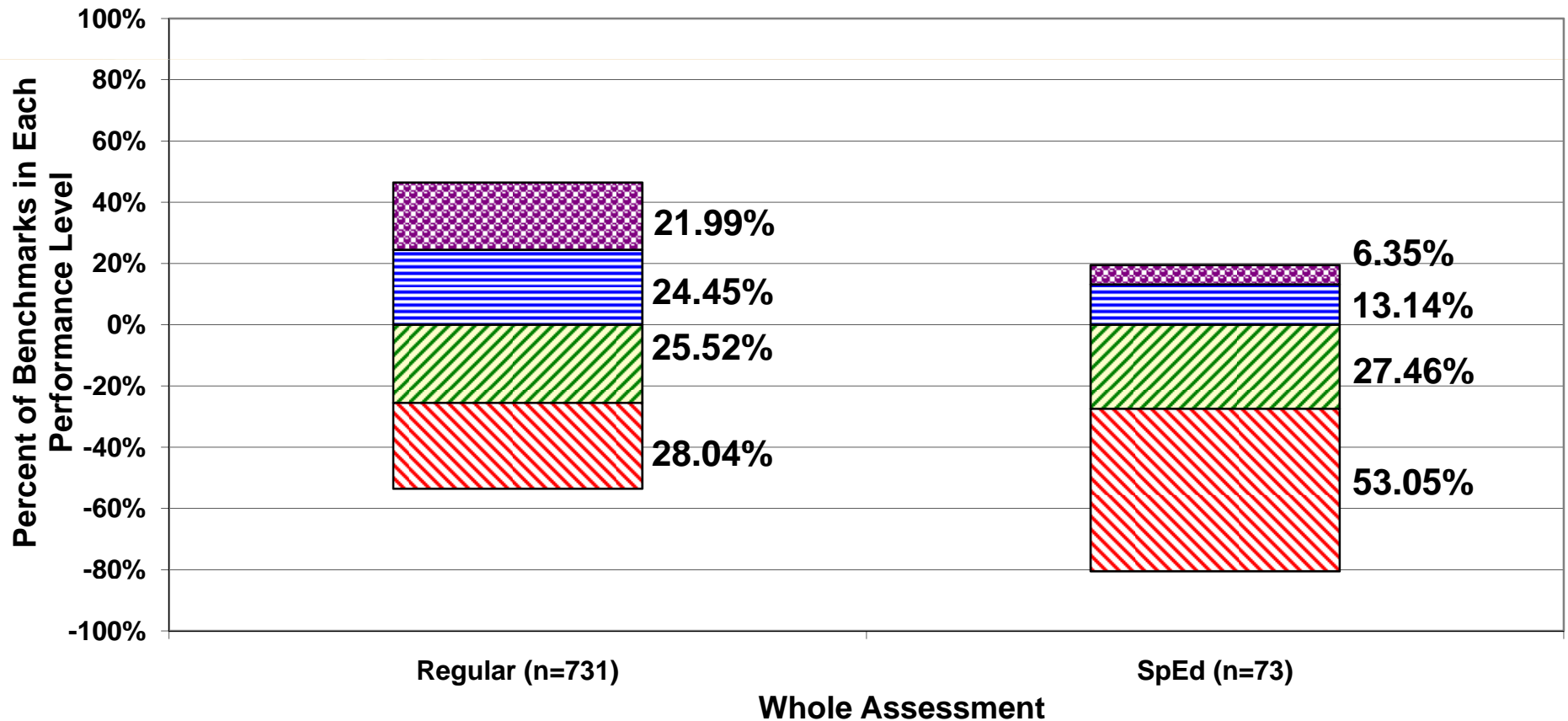

Students with disabilities who took the grade 6 math test scored advanced on 6% of the benchmarks, proficient on 12% of the benchmarks, developing on 24% of the benchmarks, and beginning on 59% of the benchmarks

Commonwealth of the Northern Mariana Islands  
2010 Grade 6 Math  
By SpEd: All Schools, All Islands

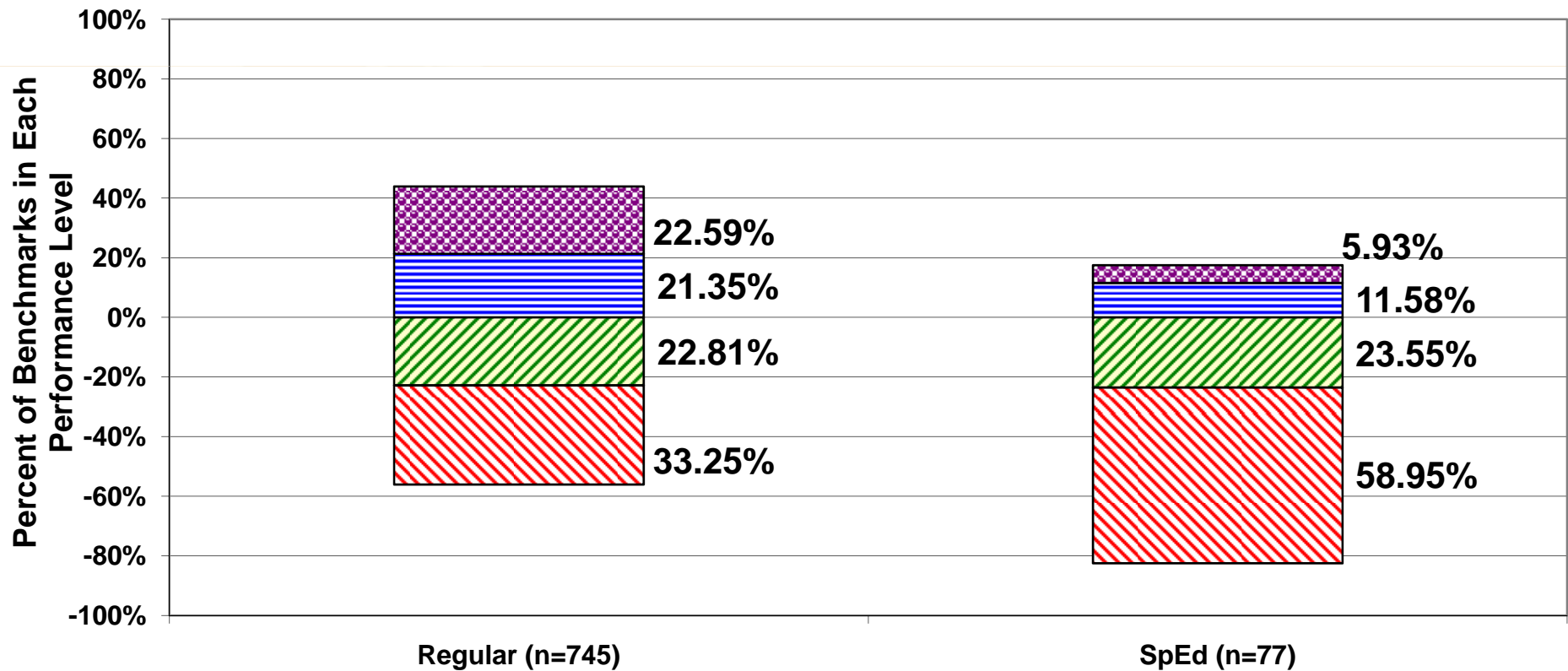

Whole Assessment

Students with disabilities who took the grade 7 math test scored advanced on 4% of the benchmarks, proficient on 11% of the benchmarks, developing on 26% of the benchmarks, and beginning on 59% of the benchmarks

Commonwealth of the Northern Mariana Islands  
 2010 Grade 7 Math: Pre-Algebra  
 By SpEd: All Schools, All Islands

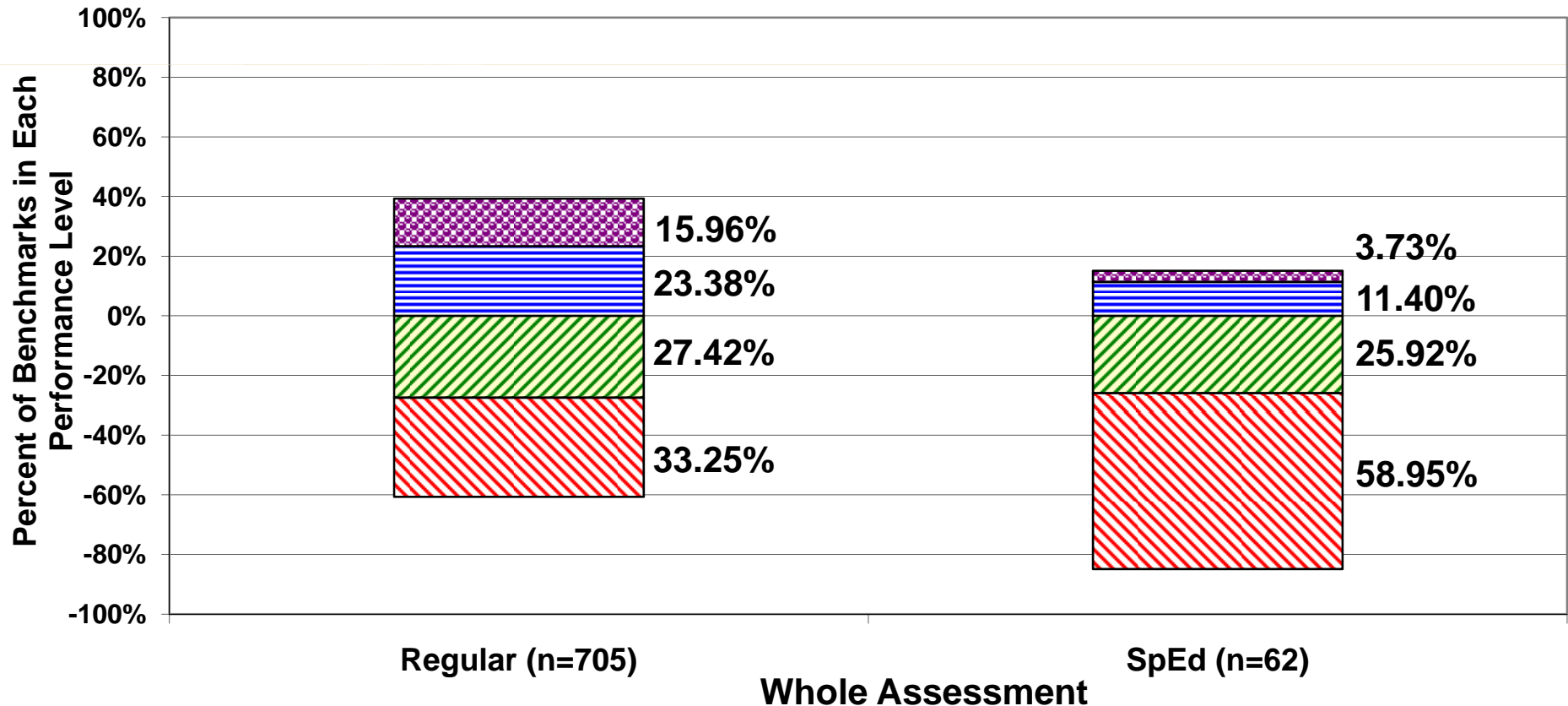

Students with disabilities who took the grade 8 math test scored advanced on 6% of the benchmarks, proficient on 14% of the benchmarks, developing on 24% of the benchmarks, and beginning on 56% of the benchmarks

Commonwealth of the Northern Mariana Islands  
 2010 Grade 8 Math: Algebra  
 By SpEd: All Schools, All Islands

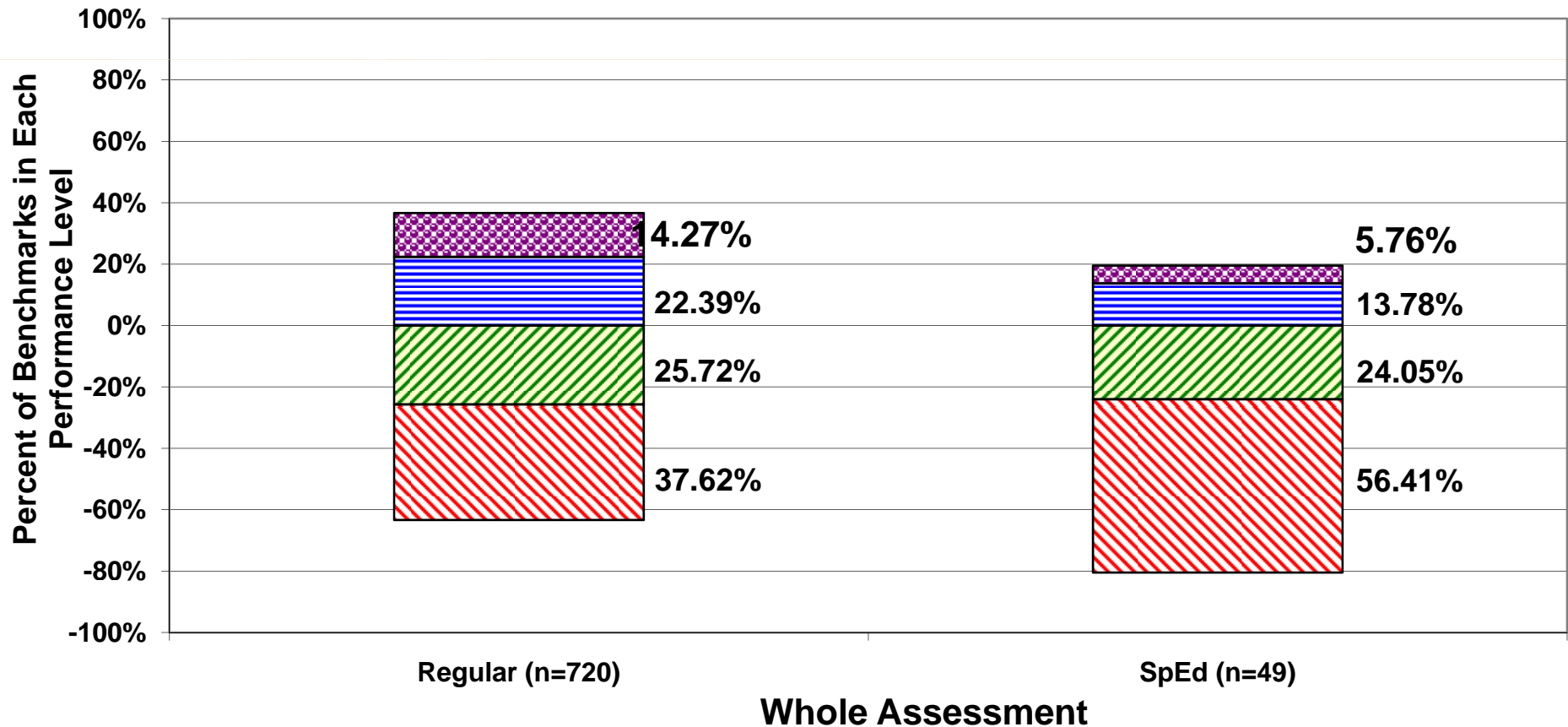

Students with disabilities who took the grade 11 math test scored advanced on less than 1% of the benchmarks, proficient on 8% of the benchmarks, developing on 23% of the benchmarks, and beginning on 69% of the benchmarks

**Commonwealth of the Northern Mariana Islands  
2010 Algebra 2 [EOC]  
By SpEd: All Schools, All Islands**

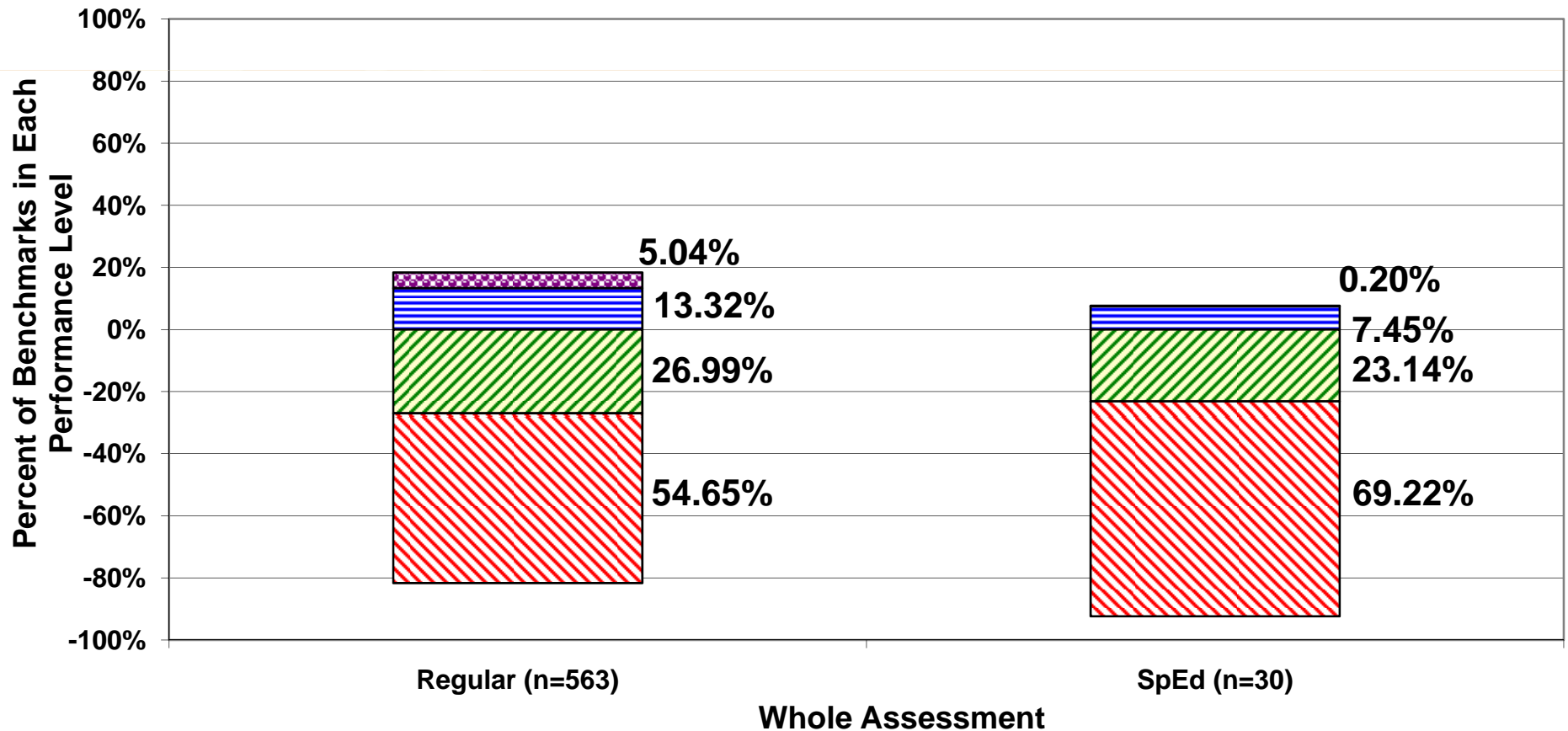

Students with disabilities who took the grade 3 reading test scored advanced on 9% of the benchmarks, proficient on 18% of the benchmarks, developing on 29% of the benchmarks, and beginning on 43% of the benchmarks

**Commonwealth of the Northern Mariana Islands  
2010 Grade 3 Reading  
By SpEd: All Schools, All Islands**

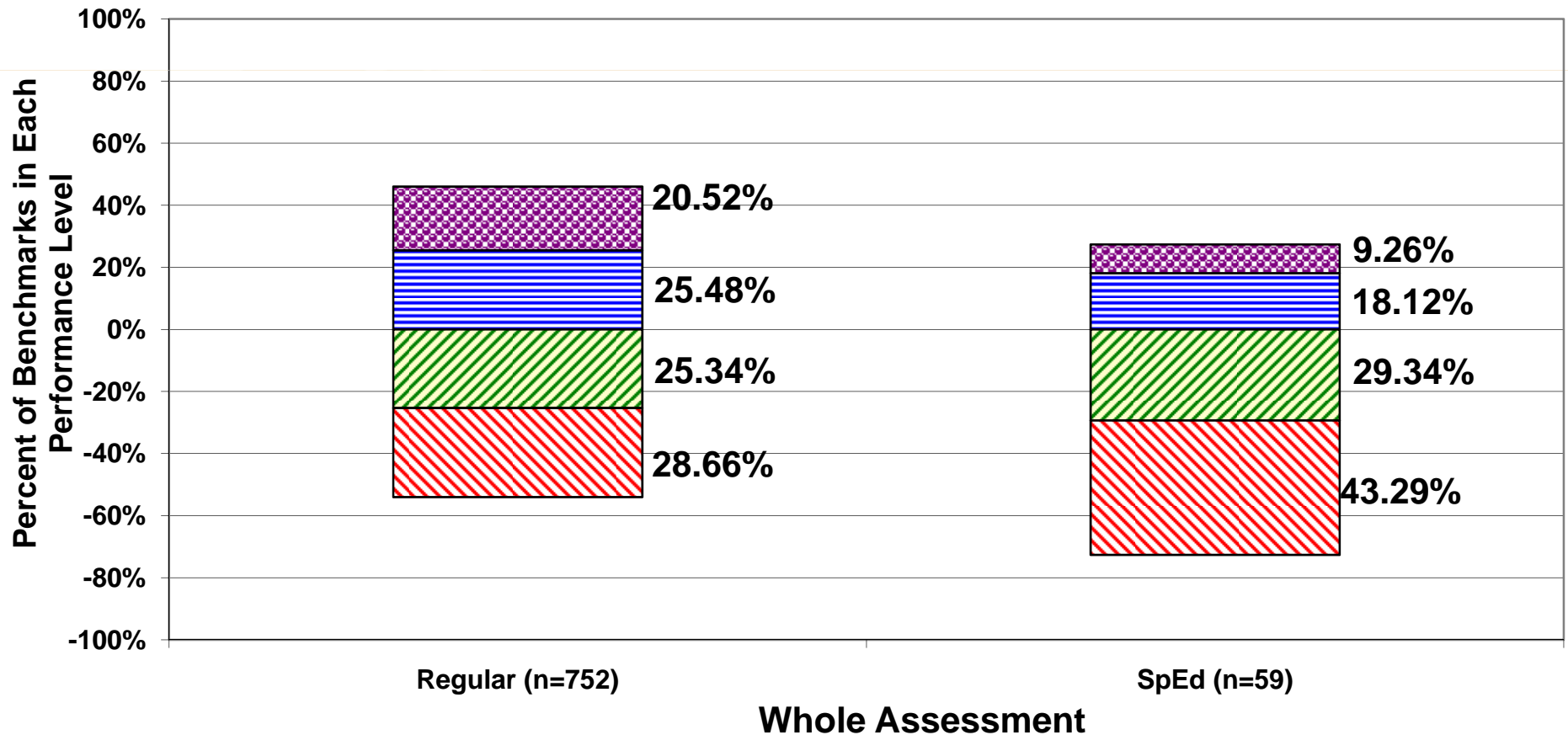



Students with disabilities who took the grade 4 reading test scored advanced on 10% of the benchmarks, proficient on 19% of the benchmarks, developing on 25% of the benchmarks, and beginning on 46% of the benchmarks

**Commonwealth of the Northern Mariana Islands  
2010 Grade 4 Reading  
By SpEd: All Schools, All Islands**

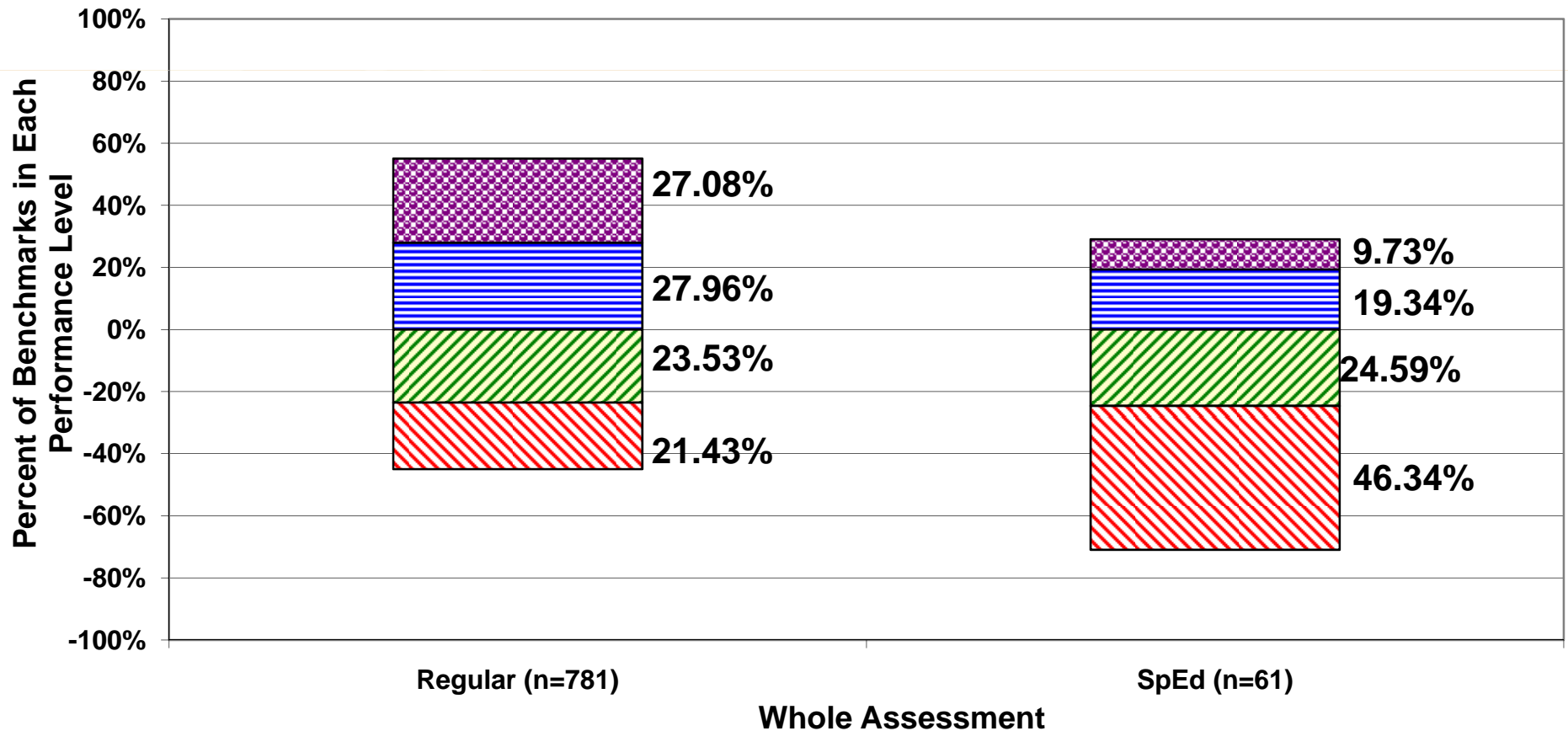

Students with disabilities who took the grade 5 reading test scored advanced on 10% of the benchmarks, proficient on 18% of the benchmarks, developing on 28% of the benchmarks, and beginning on 45% of the benchmarks

**Commonwealth of the Northern Mariana Islands  
2010 Grade 5 Reading  
By SpEd: All Schools, All Islands**

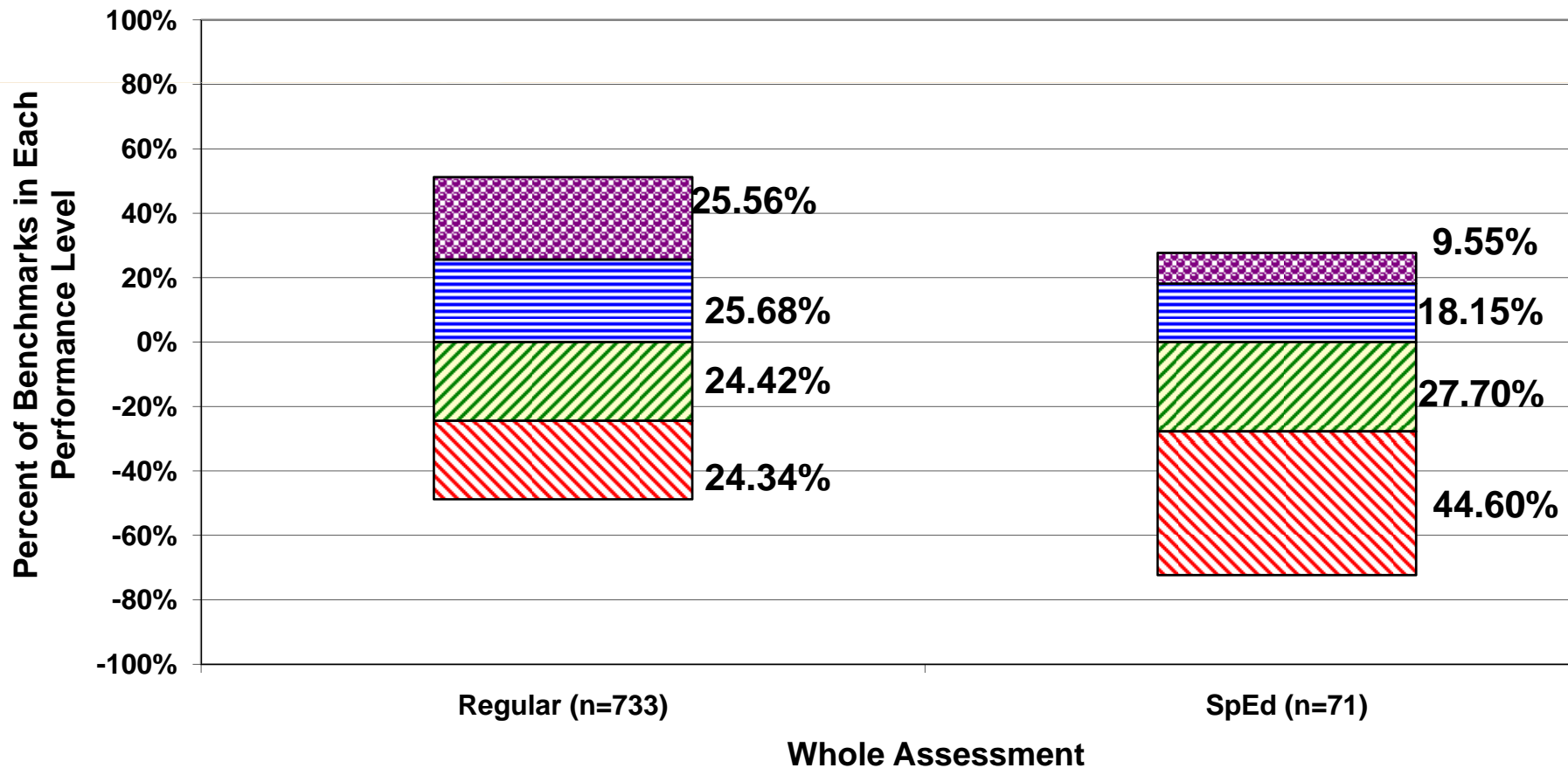

Students with disabilities who took the grade 6 reading test scored advanced on 5% of the benchmarks, proficient on 17% of the benchmarks, developing on 29% of the benchmarks, and beginning on 49% of the benchmarks

**Commonwealth of the Northern Mariana Islands  
2010 Grade 6 Reading  
By SpEd: All Schools, All Islands**

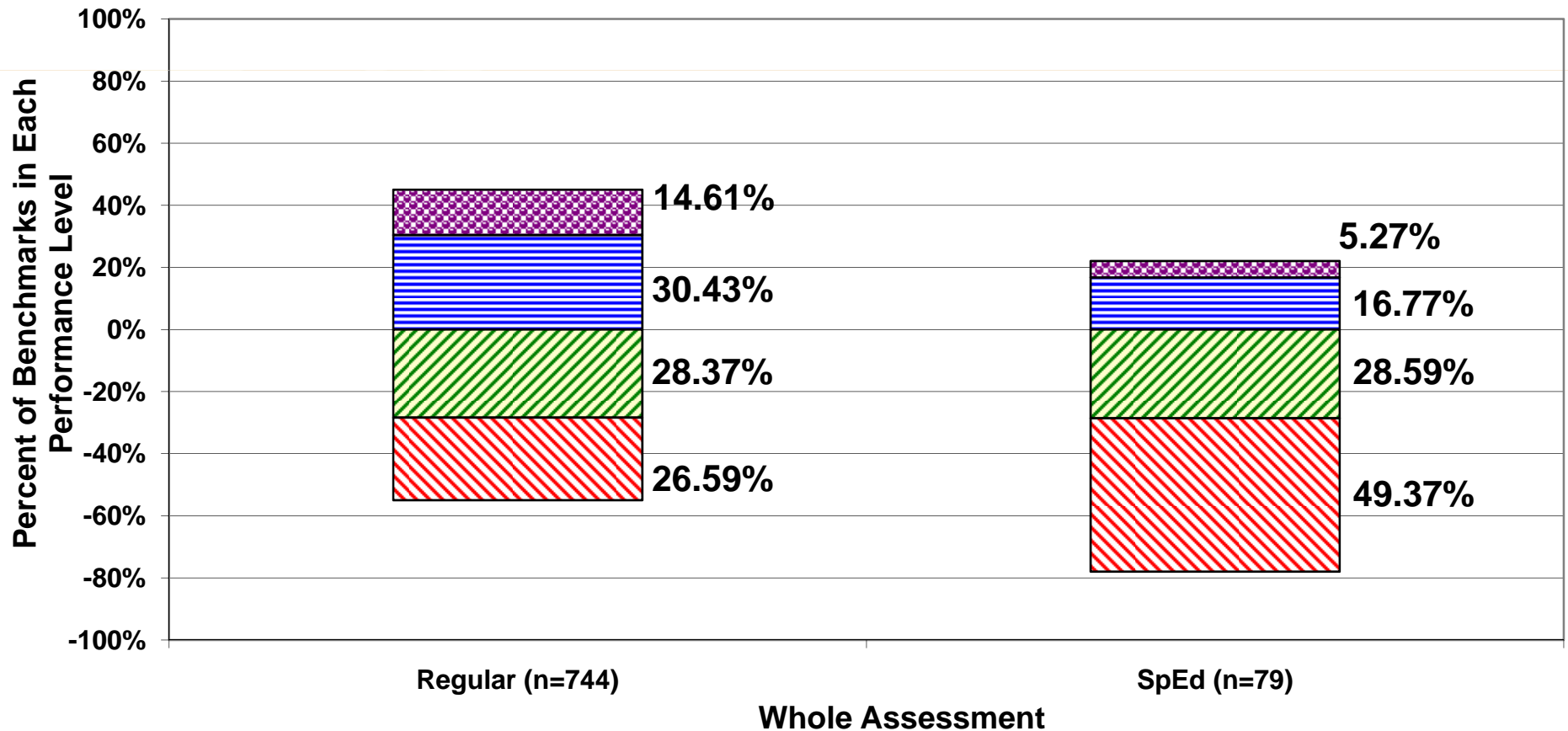

Students with disabilities who took the grade 7 reading test scored advanced on 5% of the benchmarks, proficient on 15% of the benchmarks, developing on 25% of the benchmarks, and beginning on 55% of the benchmarks.

**Commonwealth of the Northern Mariana Islands  
2010 Grade 7 Reading  
By SpEd: All Schools, All Islands**

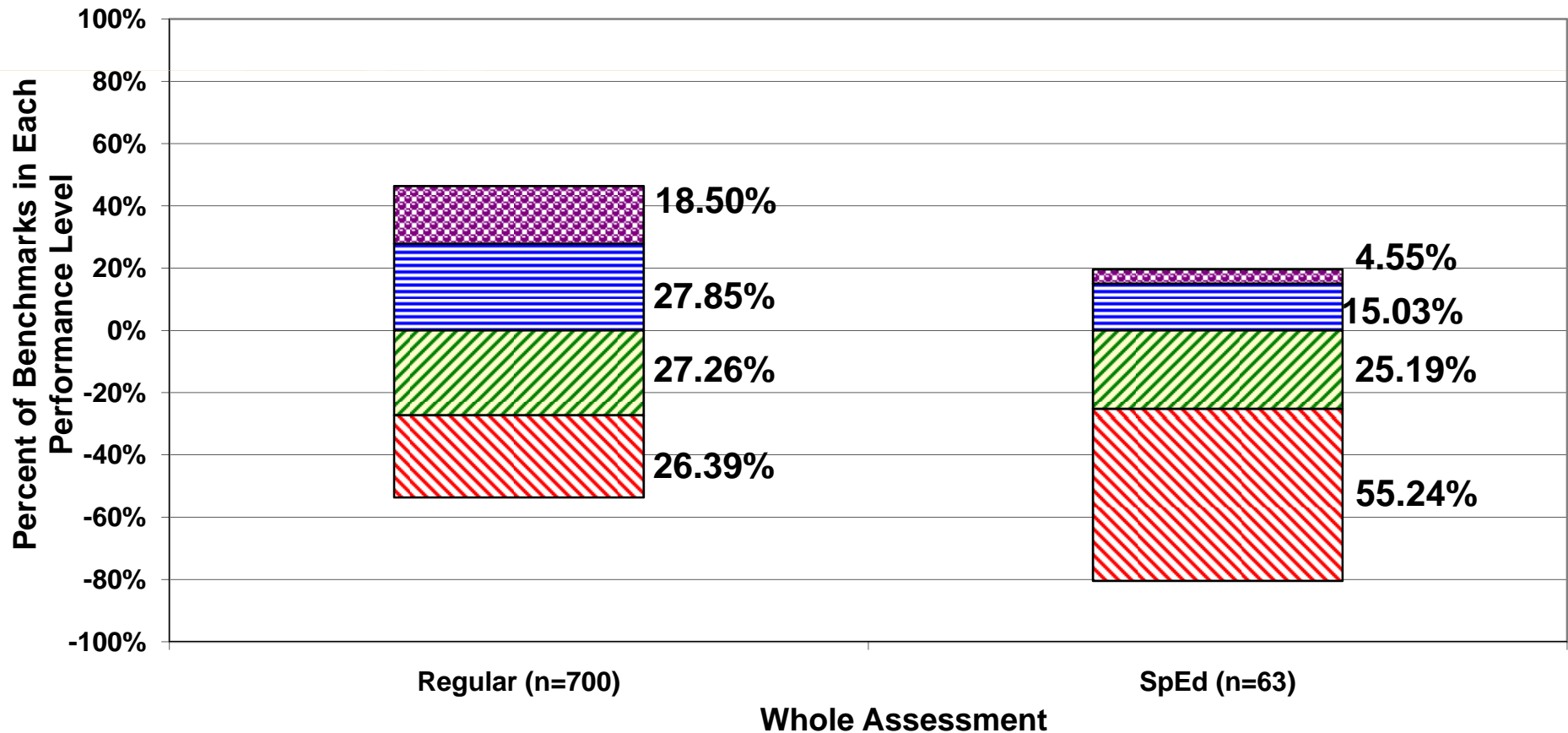

Students with disabilities who took the grade 8 reading test scored advanced on 11% of the benchmarks, proficient on 14% of the benchmarks, developing on 28% of the benchmarks, and beginning on 46% of the benchmarks

**Commonwealth of the Northern Mariana Islands  
2010 Grade 8 Reading  
By SpEd: All Schools, All Islands**

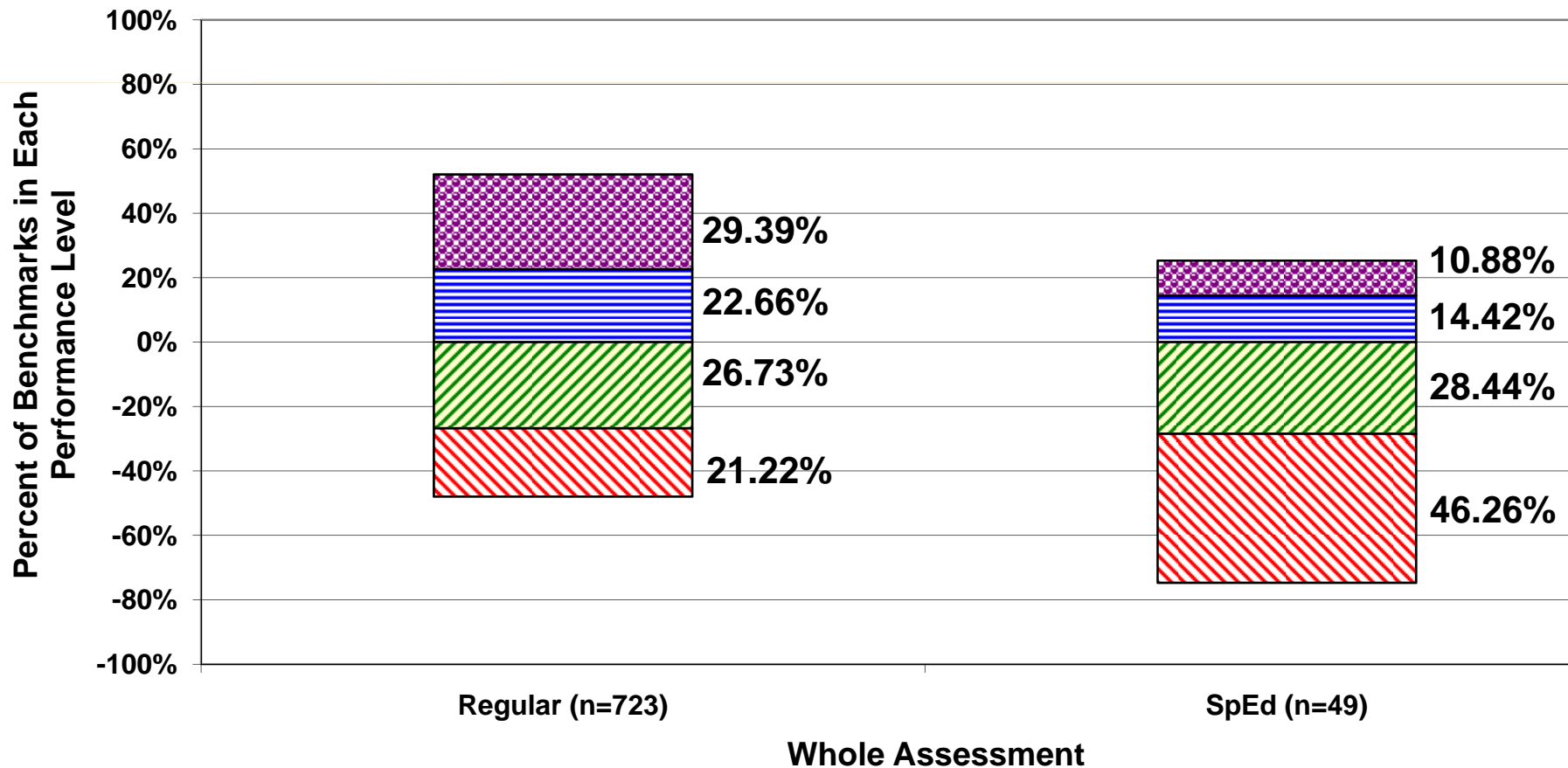

Students with disabilities who took the grade 11 reading test scored advanced on 5% of the benchmarks, proficient on 16% of the benchmarks, developing on 28% of the benchmarks, and beginning on 51% of the benchmarks

**Commonwealth of the Northern Mariana Islands  
2010 American Literature [EOC]  
By SpEd: All Schools, All Islands**

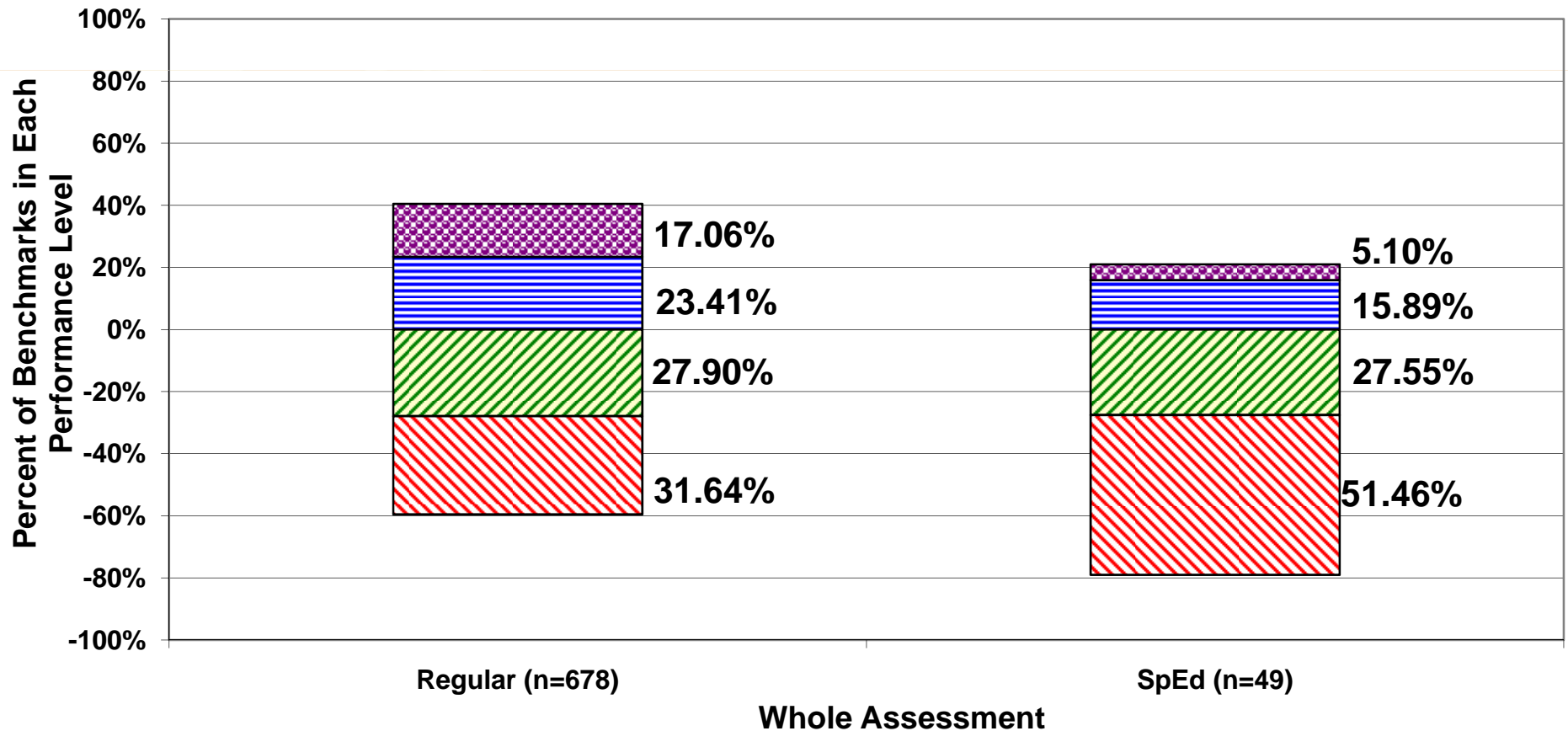

# CNMI PSS Accountability System 2009-2010 Alternate Assessment Reading Results

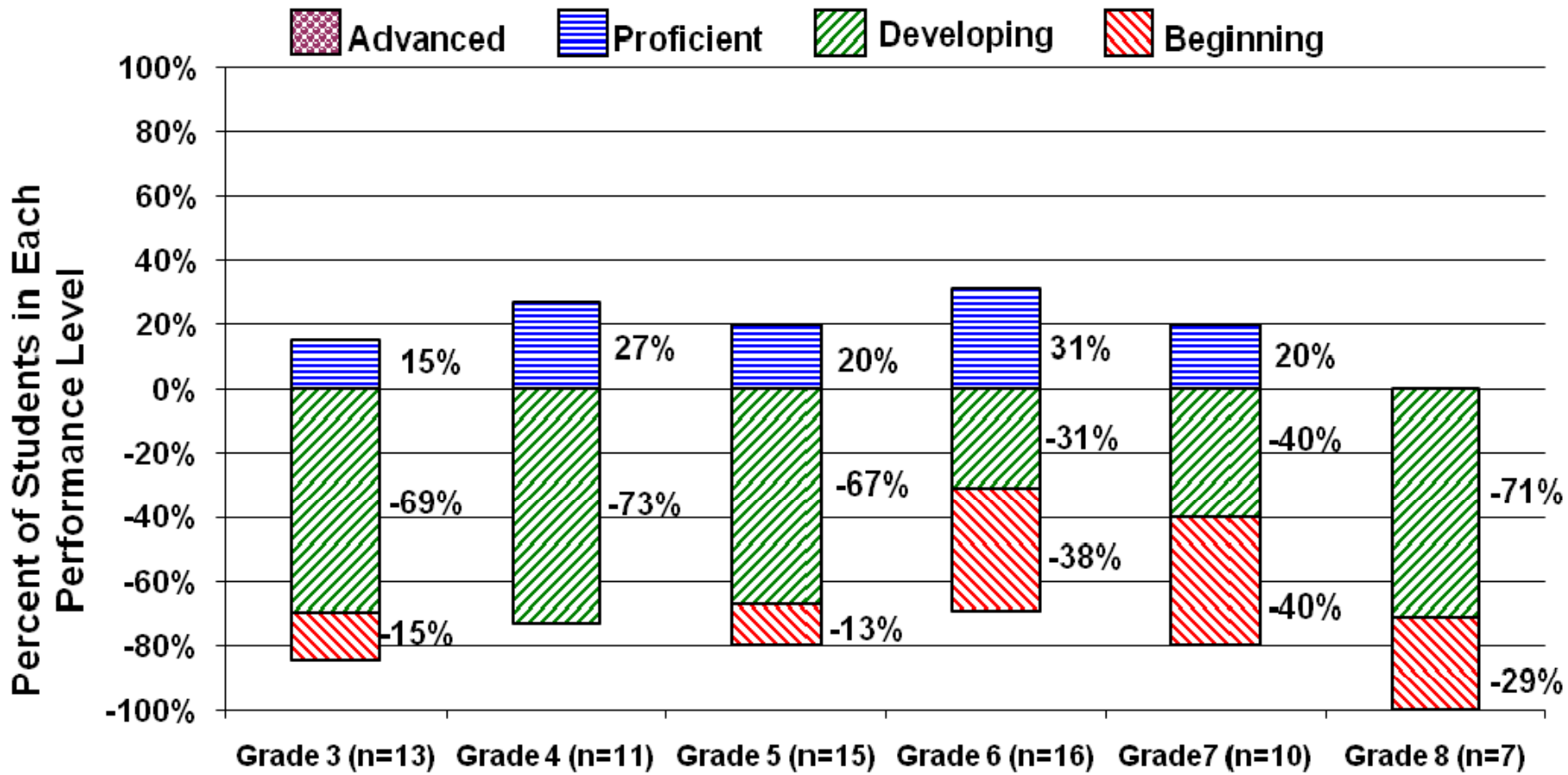

# CNMI PSS Accountability System 2009-2010 Alternate Assessment Math Results

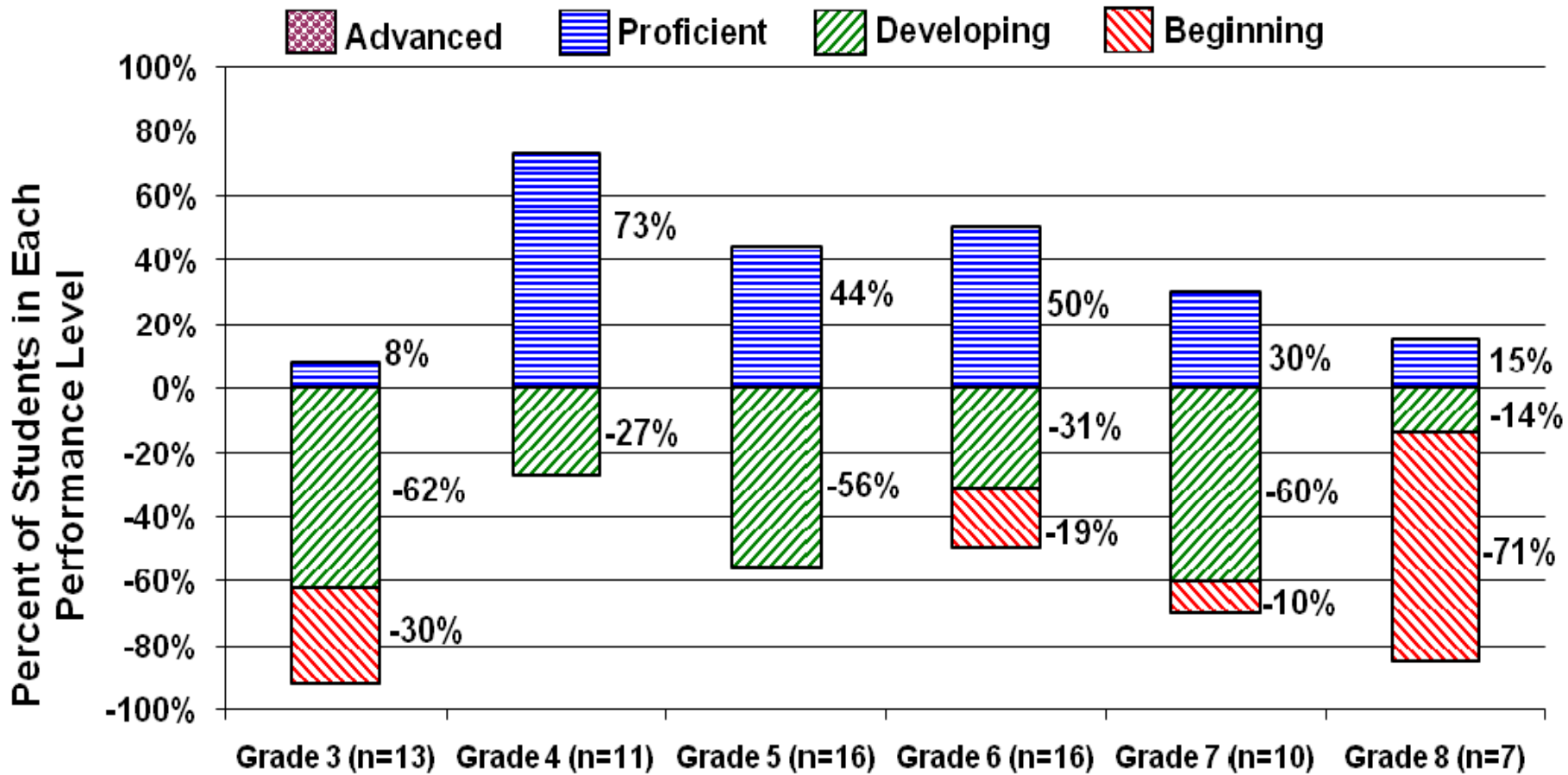



## CNMI PSS Accountability System 2009-2010 Alternate Assessment Science Results

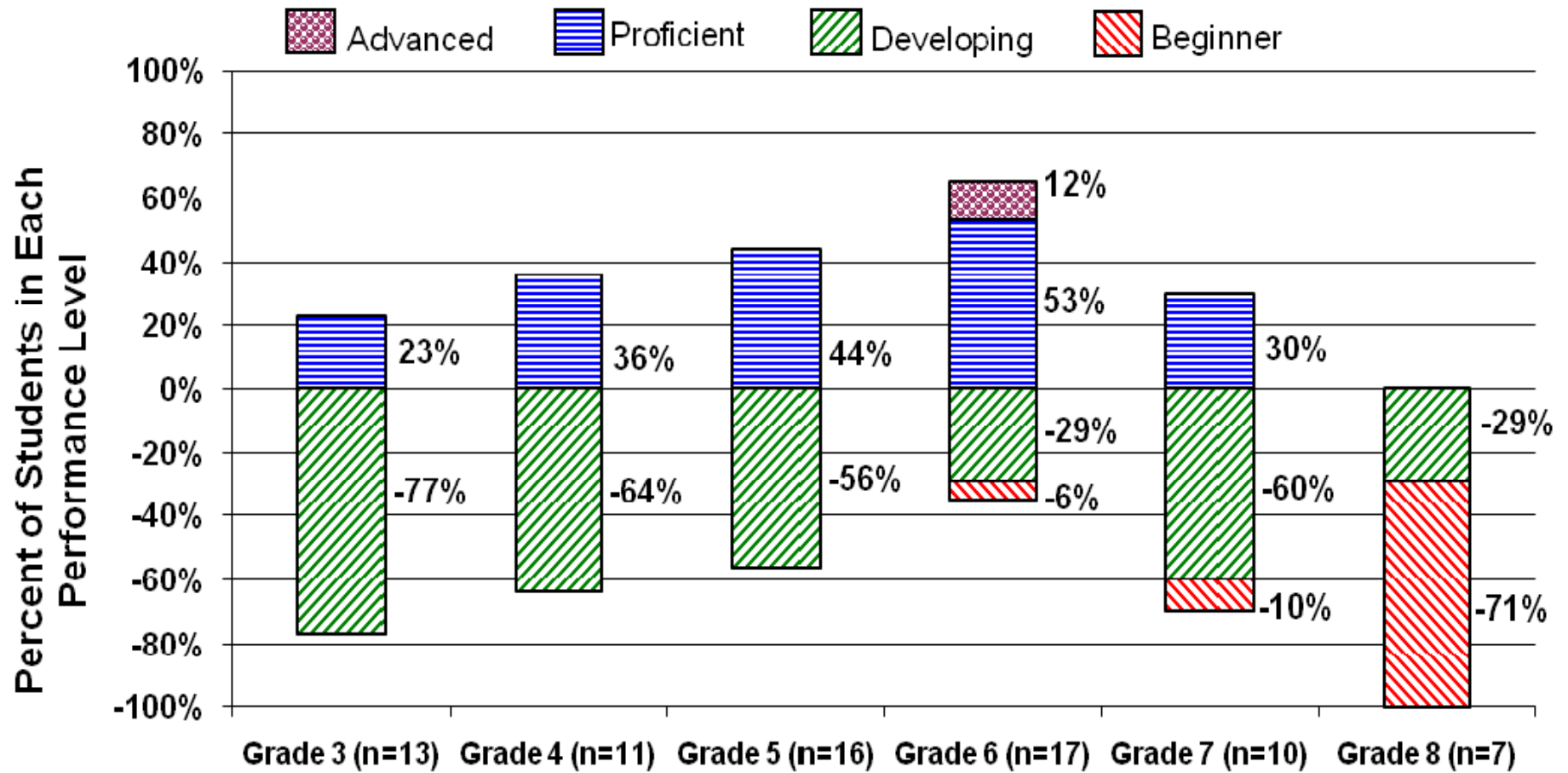

# CNMI PSS Accountability System 2009-2010 Alternate Assessment Social Studies Results

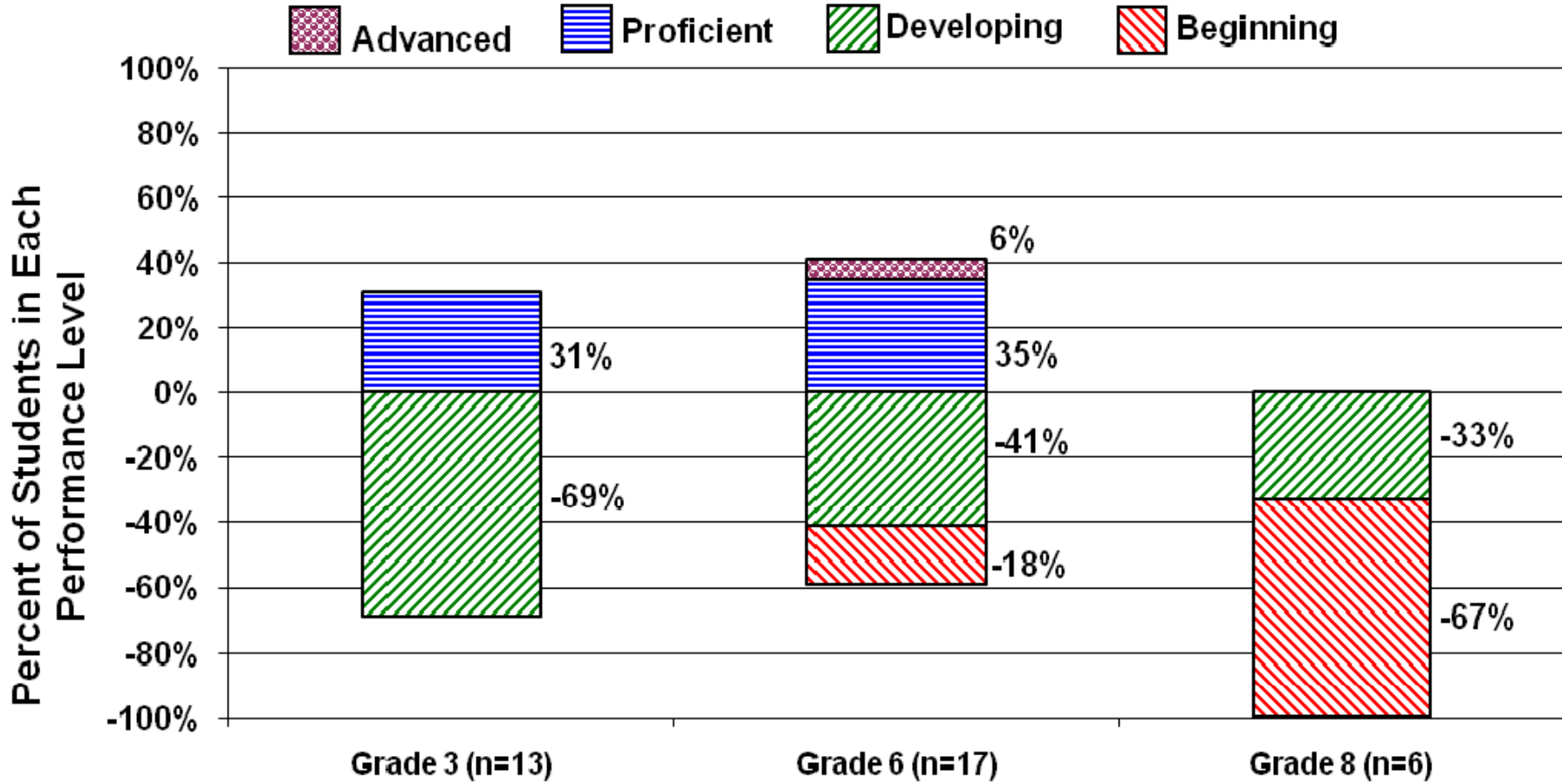

## CNMI PSS Accountability System 2009-2010 Alternate Assessment High School End-of-Course Results

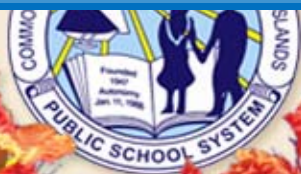
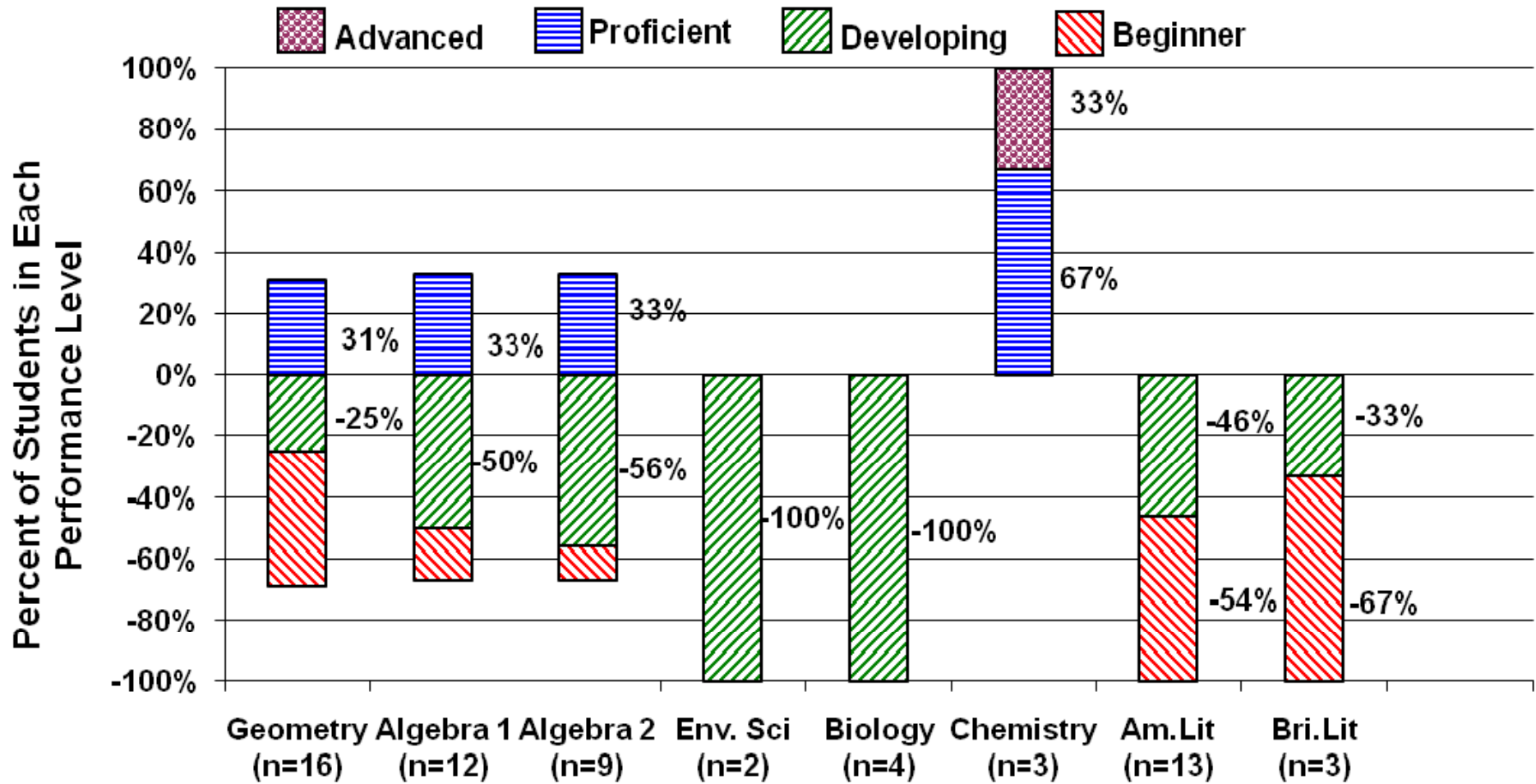

### CNMI PSS Overall - Grade 3 Adequate Yearly Progress - SAT10 Complete Battery Trends

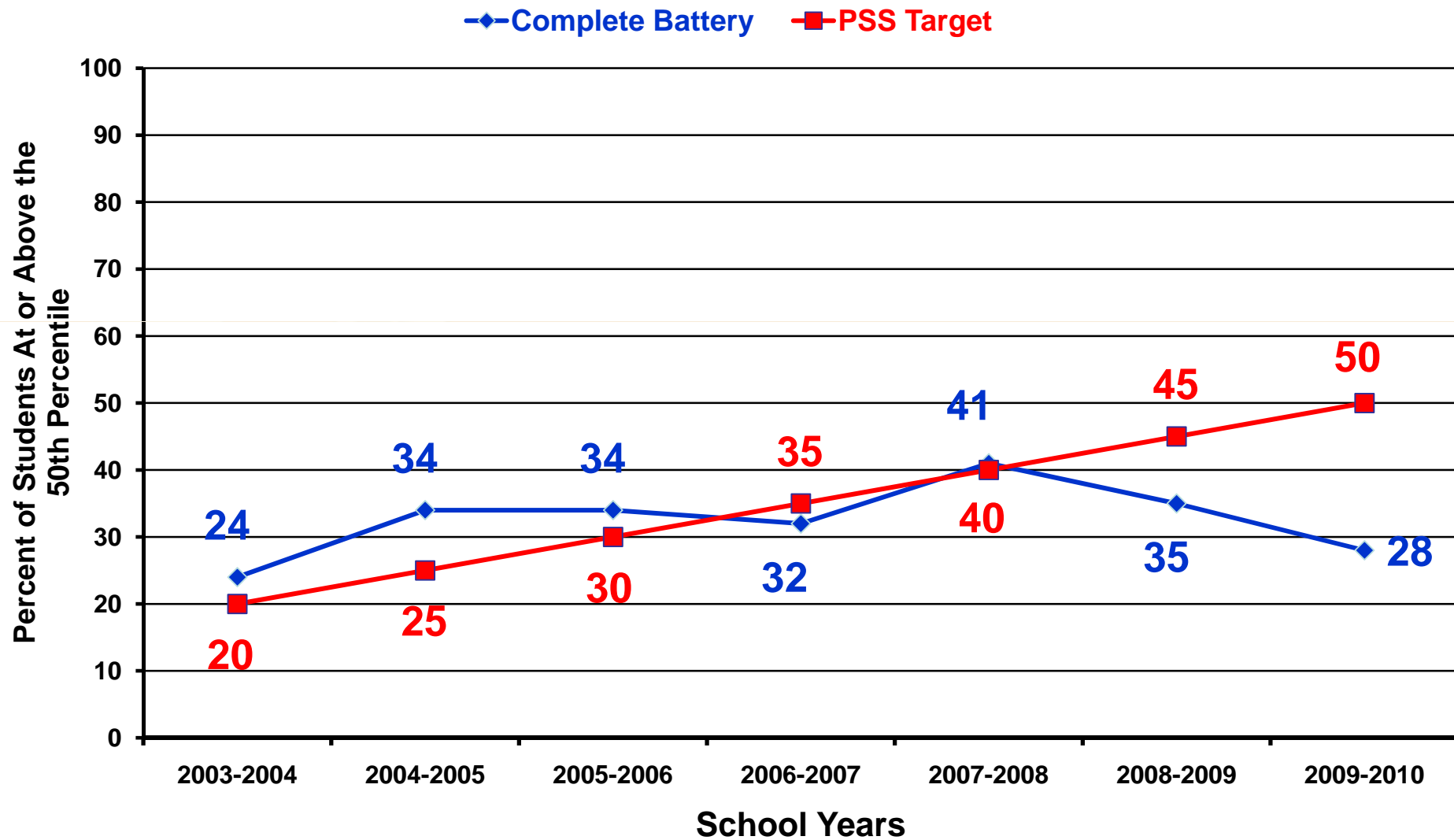

# CNMI PSS Overall - Grade 5 Adequate Yearly Progress - SAT10 Complete Battery Trends

◆ Complete Battery    ■ PSS Target

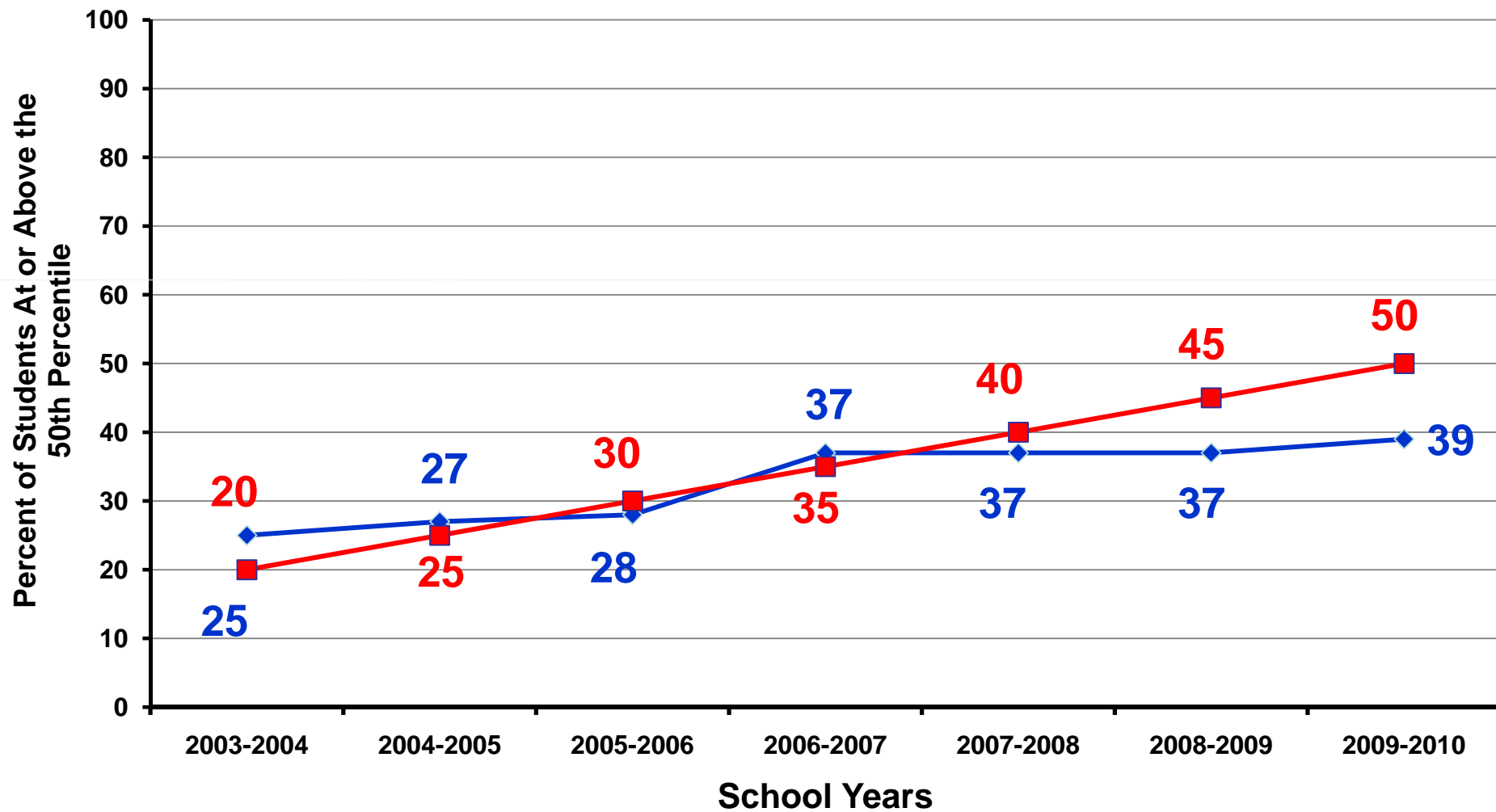

# CNMI PSS Overall - Grade 6 Adequate Yearly Progress - SAT10 Complete Battery Trends

◆ Complete Battery    ■ PSS Target

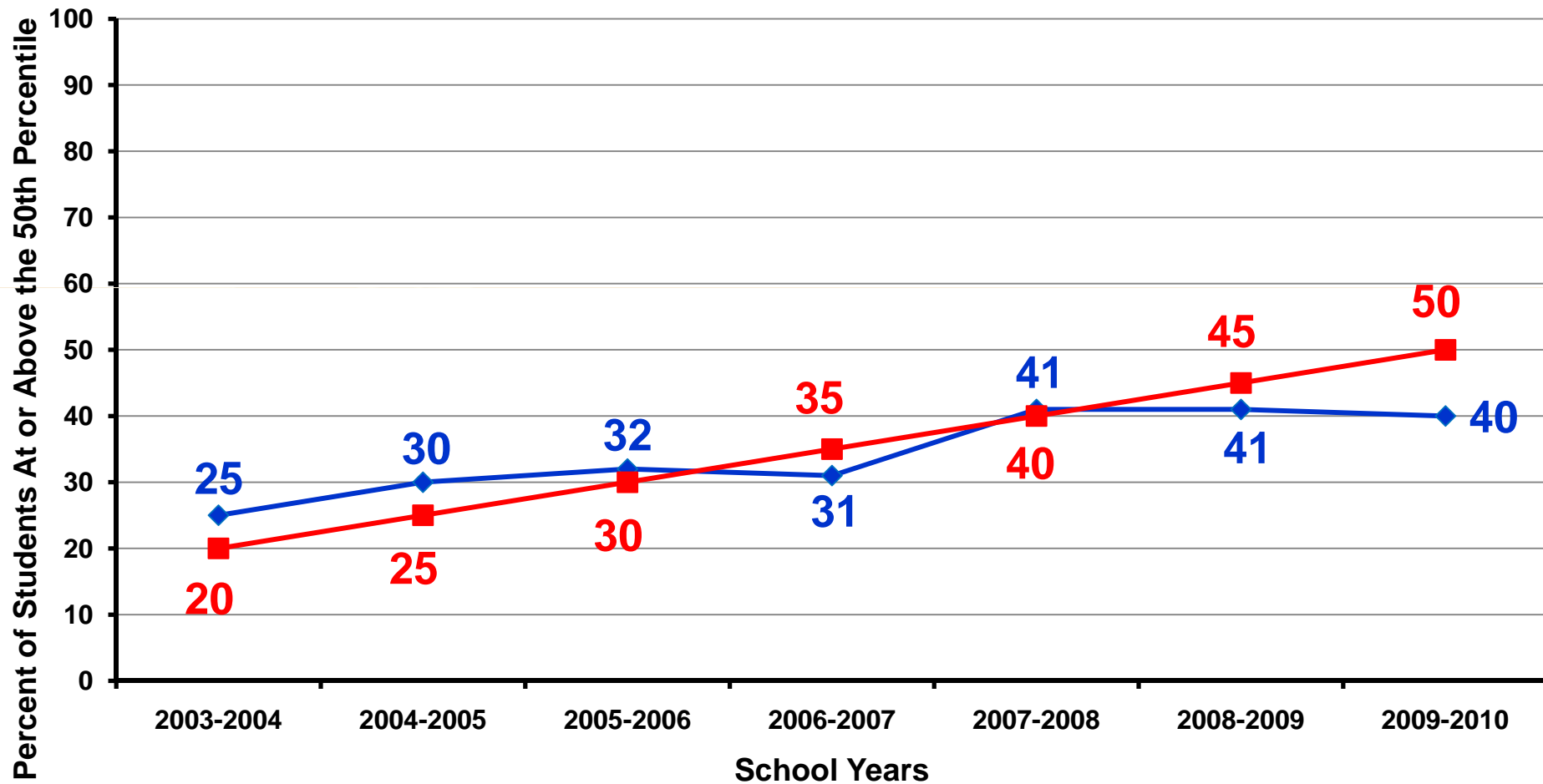

# CNMI PSS Overall - Grade 8 Adequate Yearly Progress - SAT10 Complete Battery Trends

◆ Complete Battery    ■ PSS Target

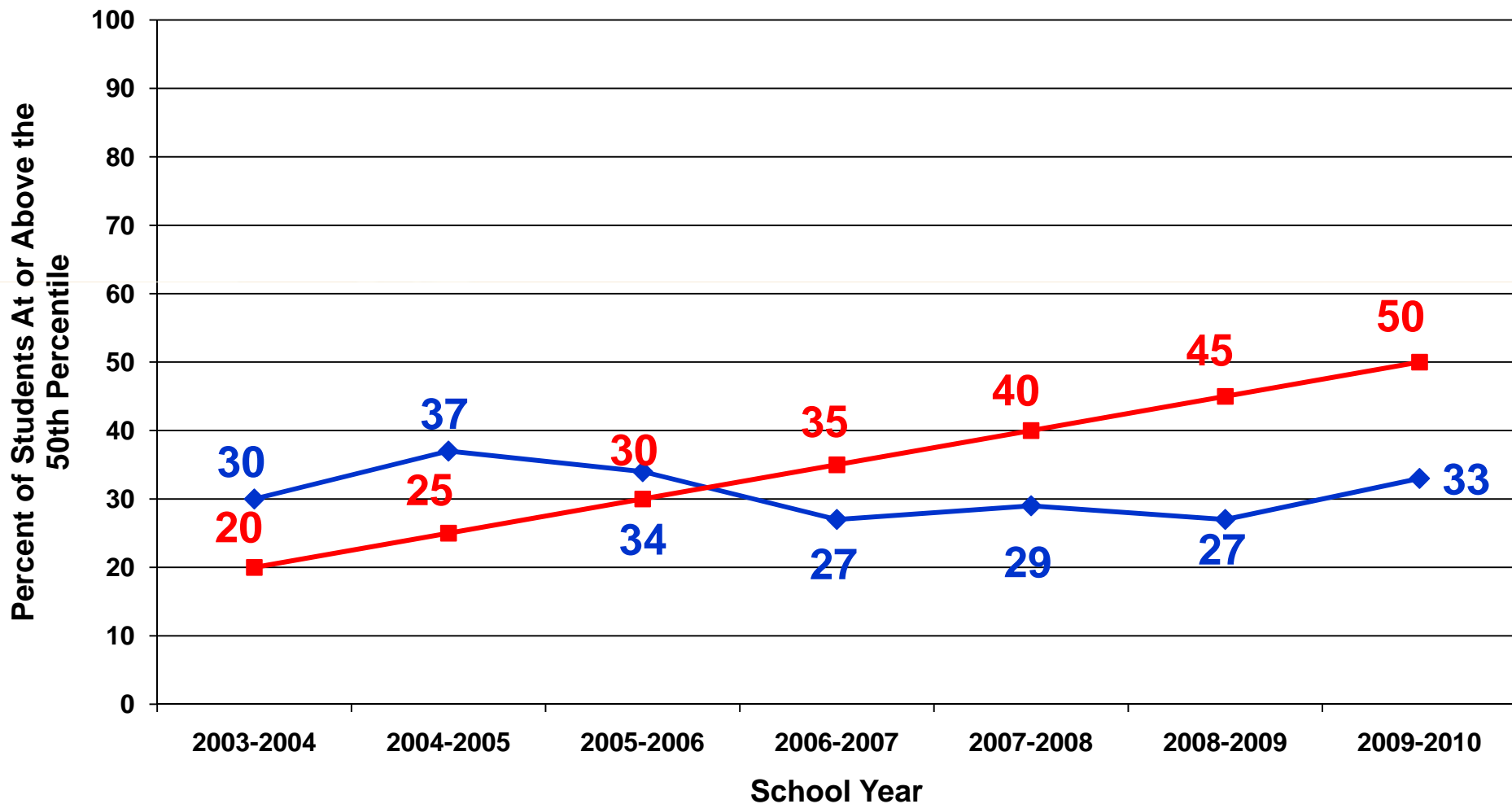

# CNMI PSS Overall - Grade 9 Adequate Yearly Progress - SAT10 Complete Battery Trends

◆ Complete Battery    ■ PSS Target

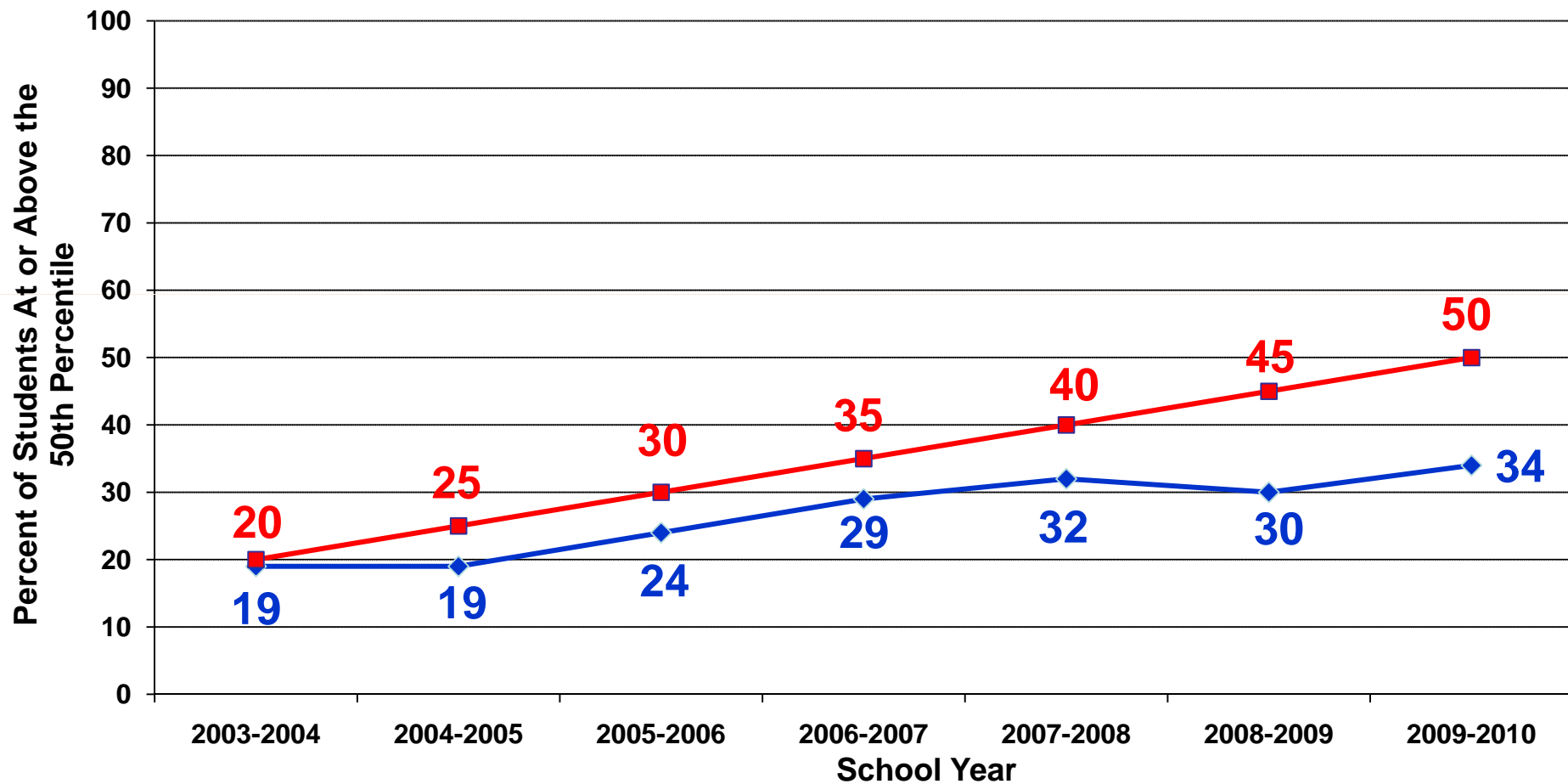



# CNMI PSS Overall - Grade 11 Adequate Yearly Progress - SAT10 Complete Battery Trends

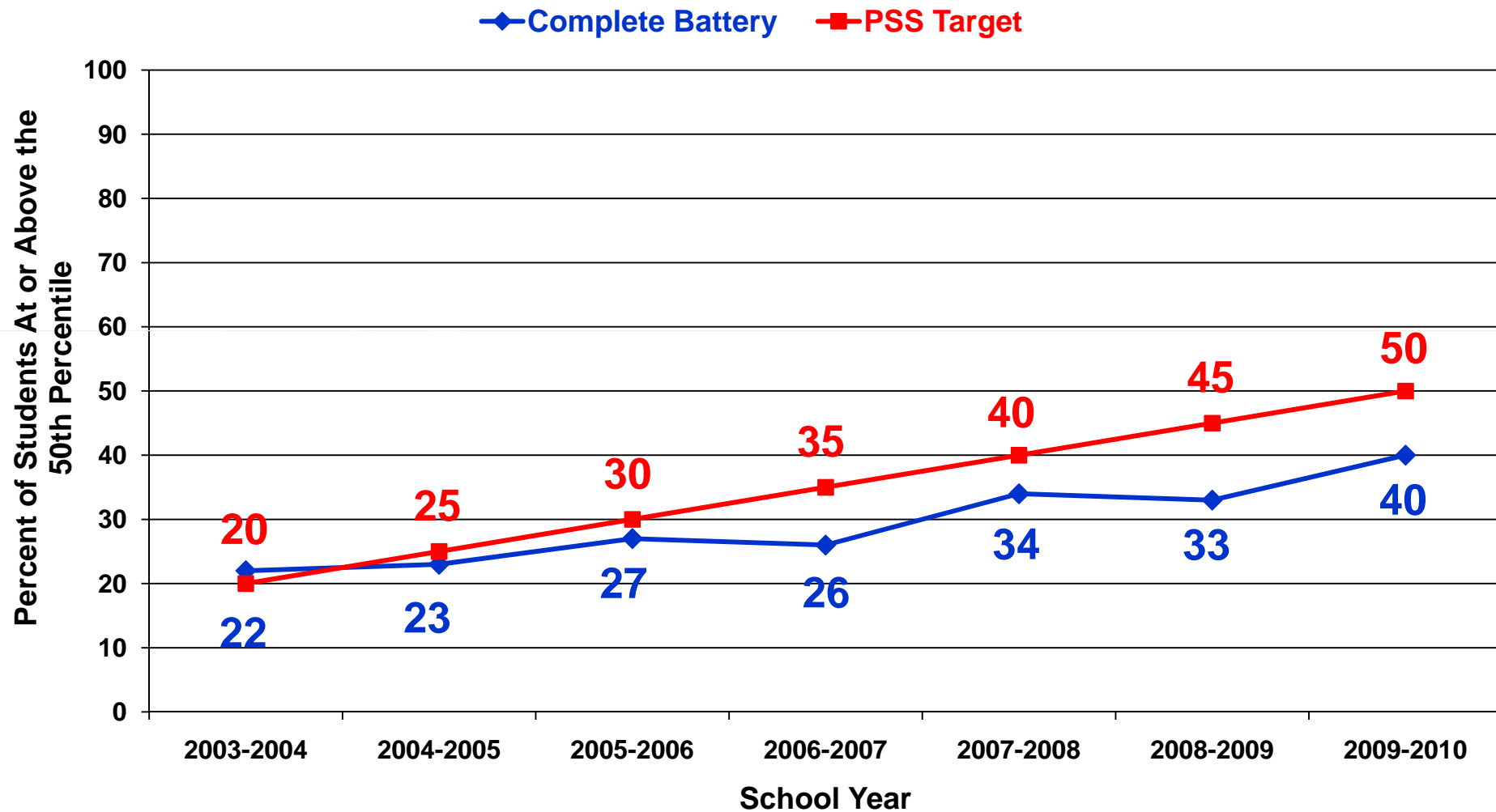

## CNMI PSS Overall - Grade 3 2010 Standards-Based Assessment (SBA) Trends by Subject

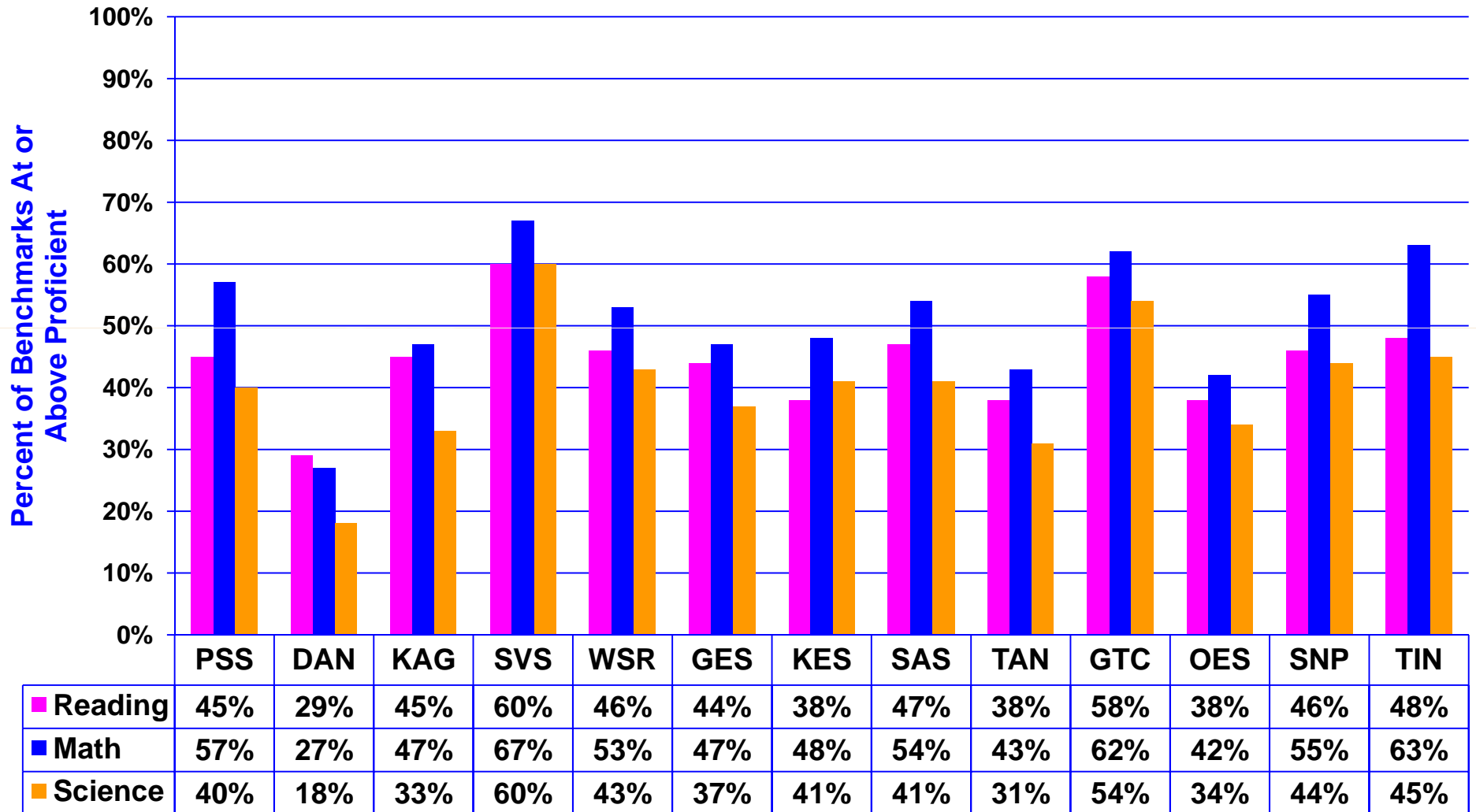

## CNMI PSS Overall - Grade 4 2010 Standards-Based Assessments [SBA] Trends by Subject

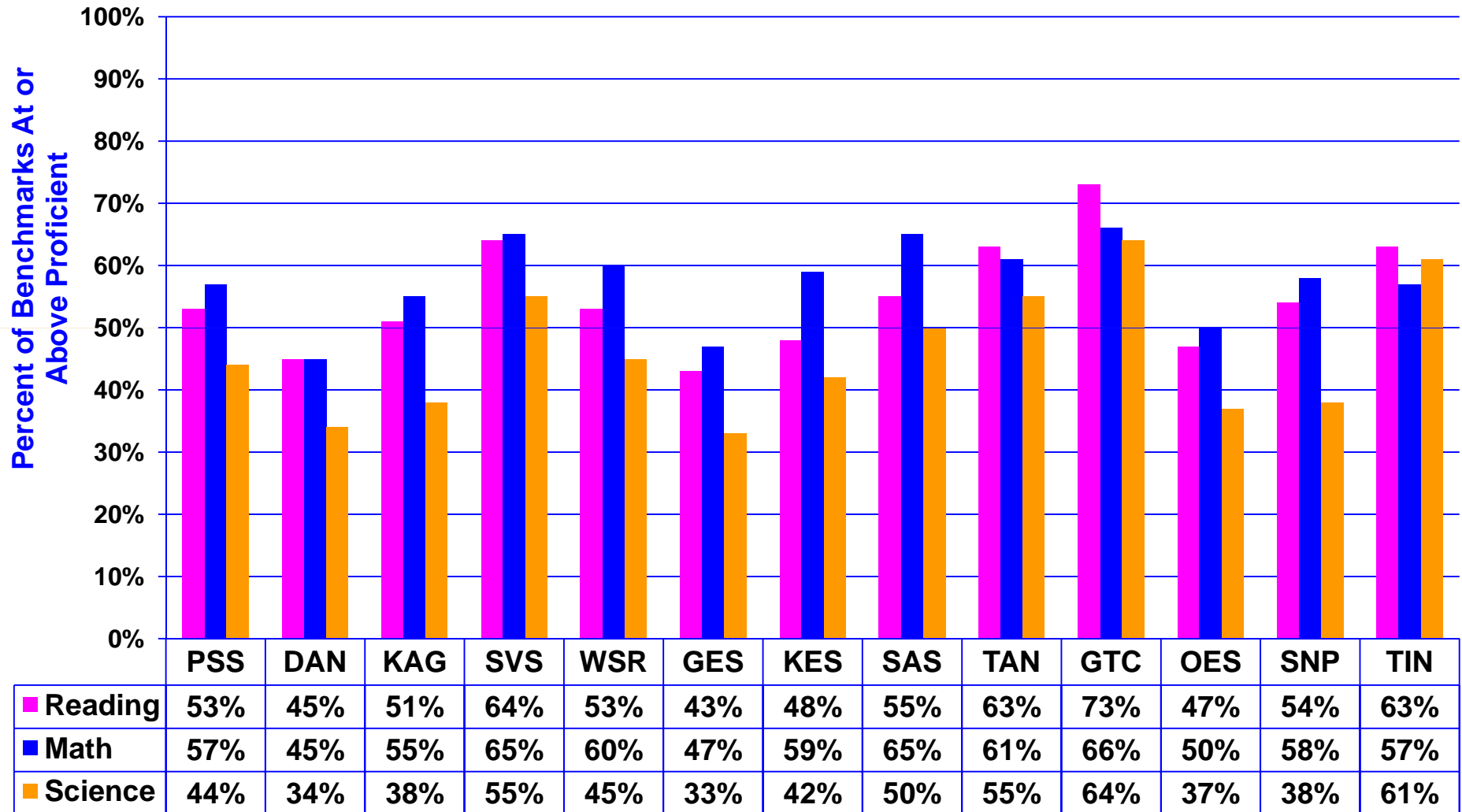

## CNMI PSS Overall - Grade 5 2010 Standards-Based Assessments [SBA] Trends by Subject

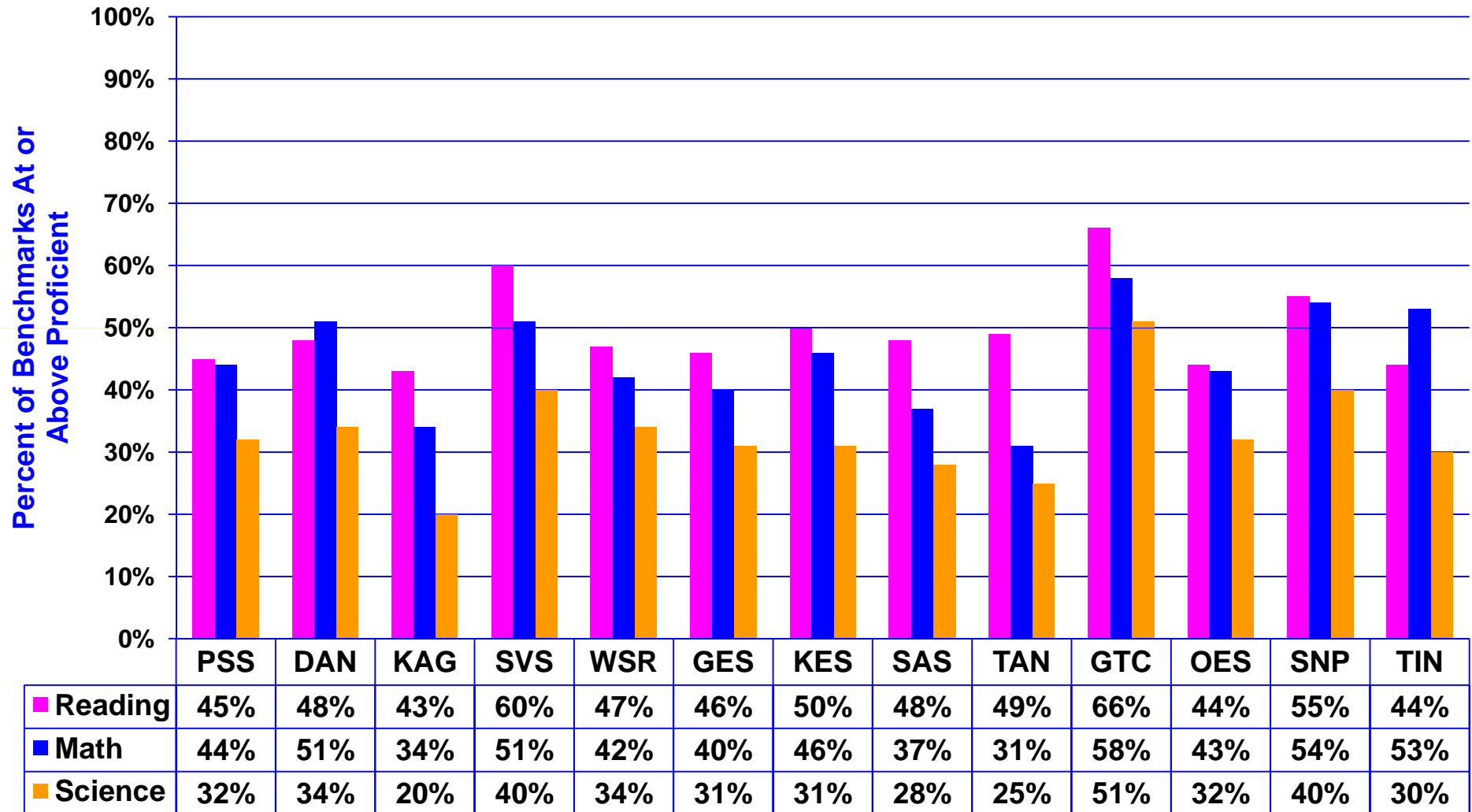

## CNMI PSS Overall - Grade 6 2010 Standards-Based Assessments [SBA] Trends by Subject

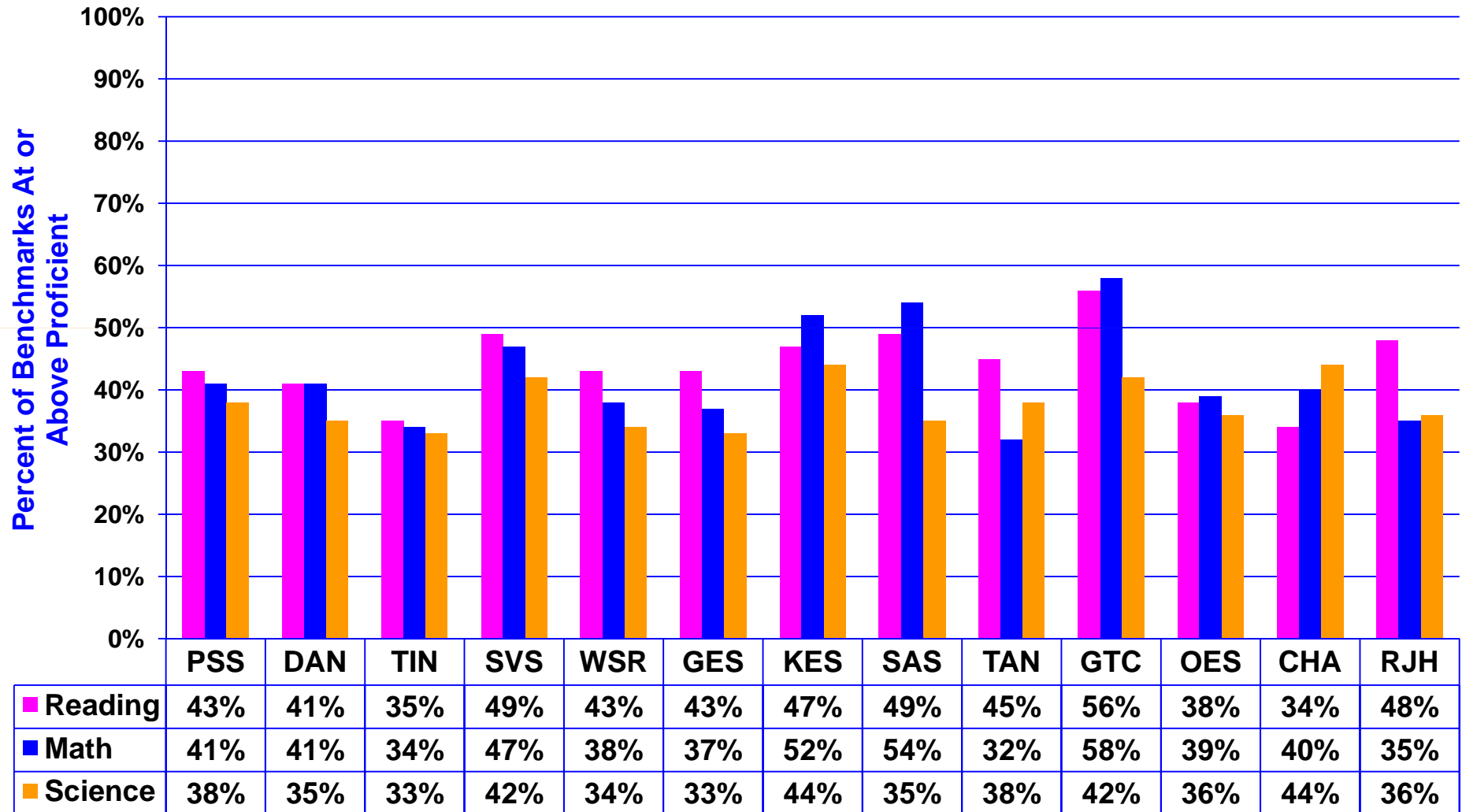

## CNMI PSS Overall - Grade 7 2010 Standards-Based Assessments [SBA] Trends by Subject

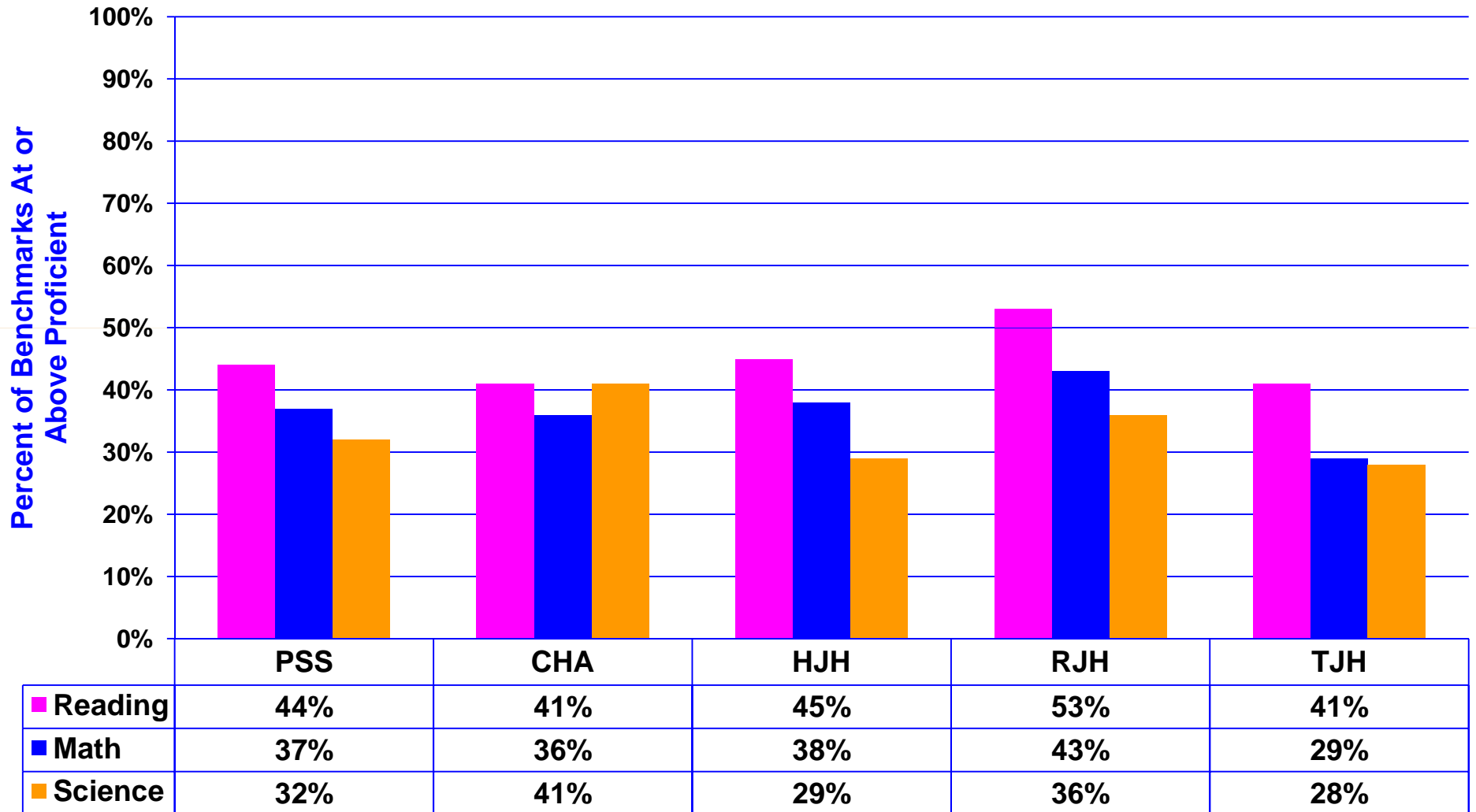

## CNMI PSS Overall - Grade 8 2010 Standards-Based Assessments [SBA] Trends by Subject

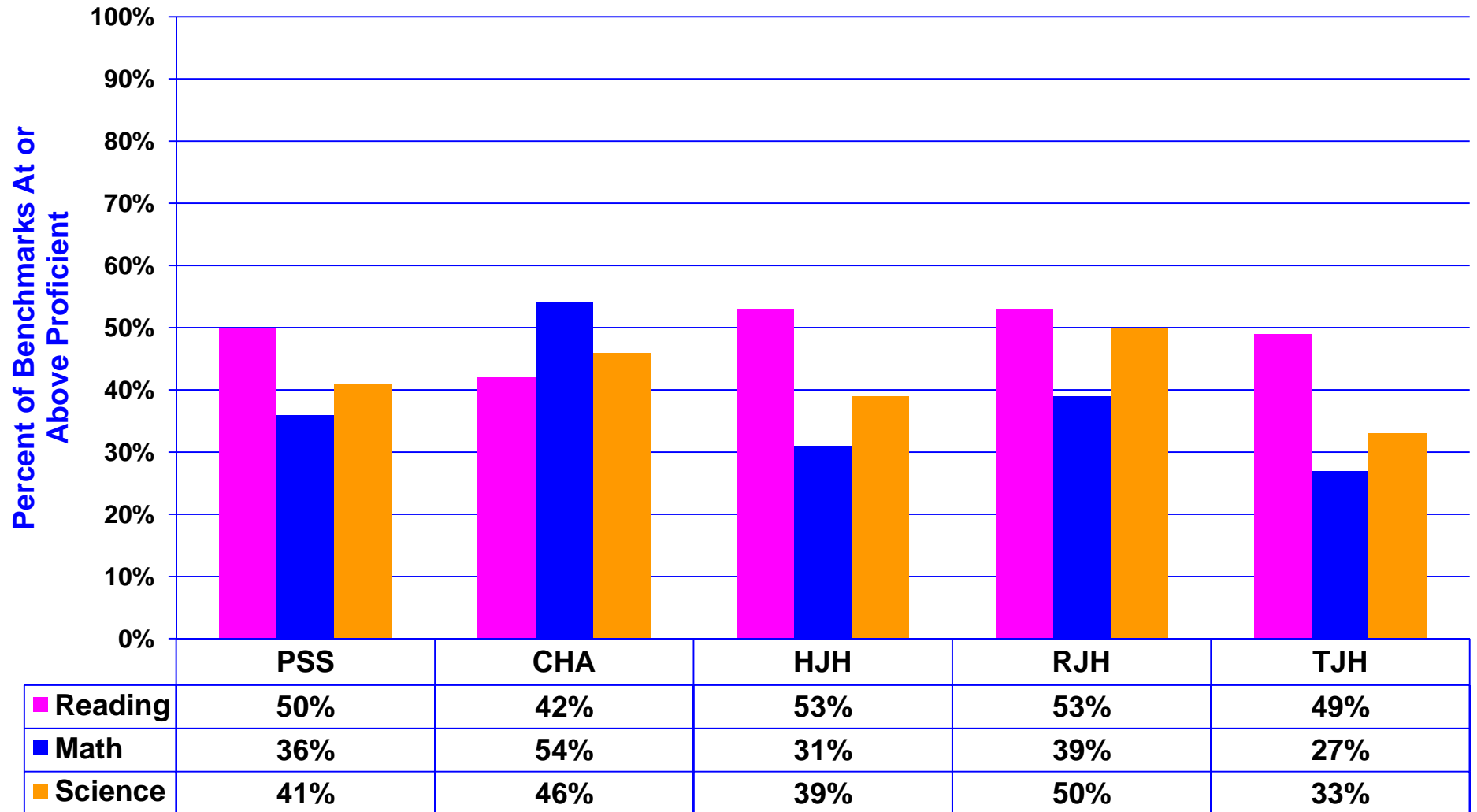

## CNMI PSS Overall - Reading [EOC] 2010 Standards-Based Assessments Trends by Course

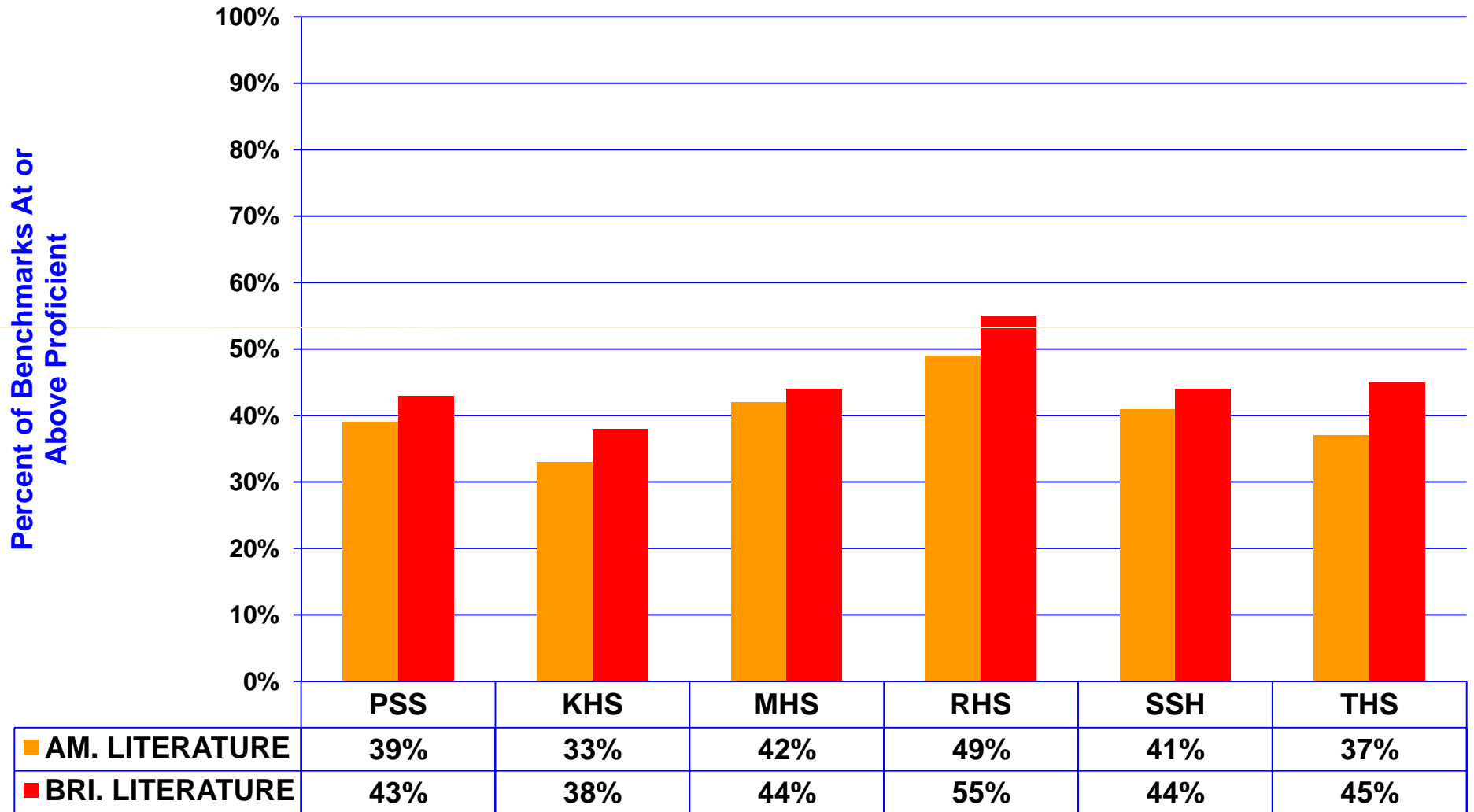



## CNMI PSS Overall - Math [EOC] 2010 Standards-Based Assessments [SBA] Trends by Course

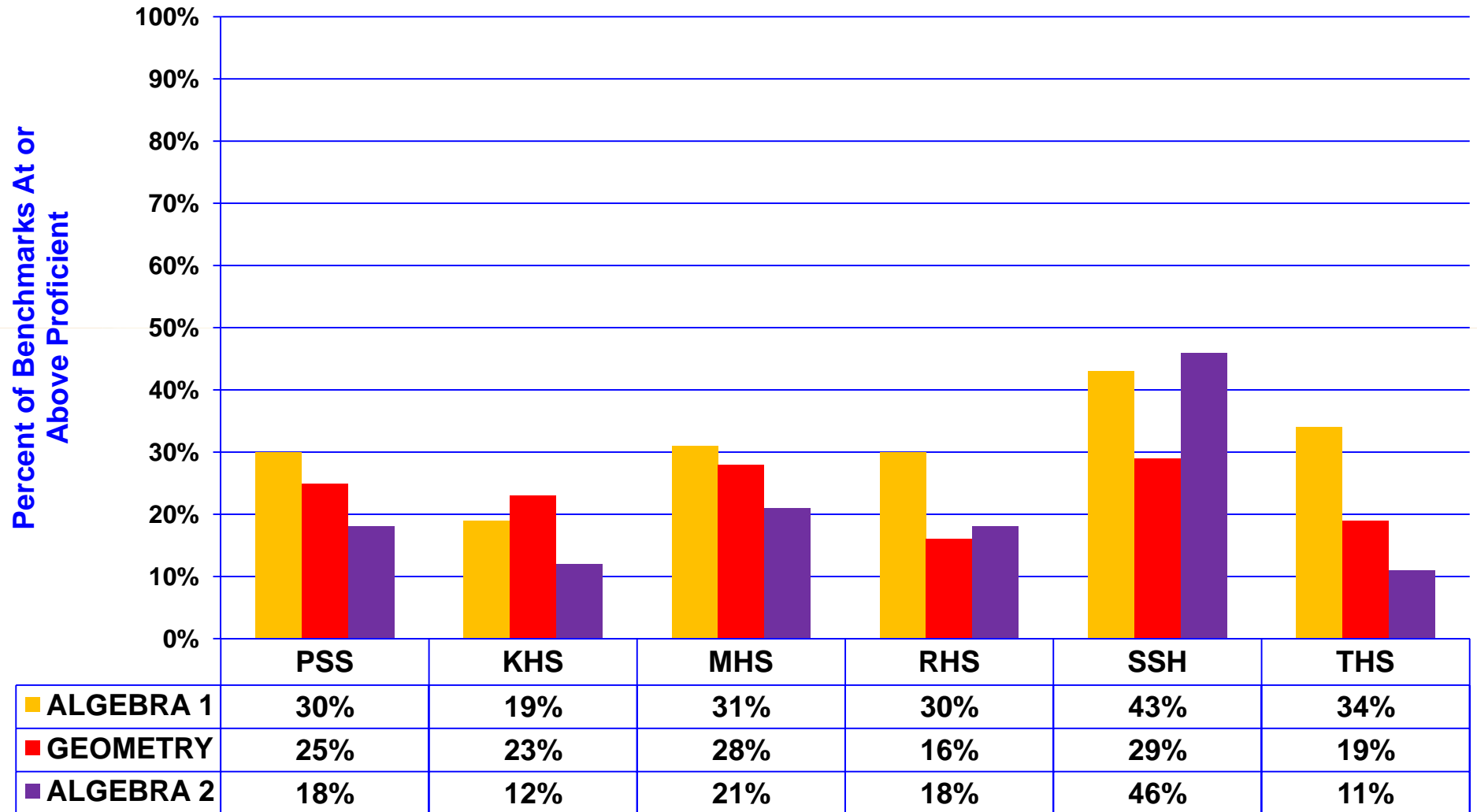

## CNMI PSS Overall - Science [EOC] 2010 Standards-Based Assessments [SBA] Trends by Course

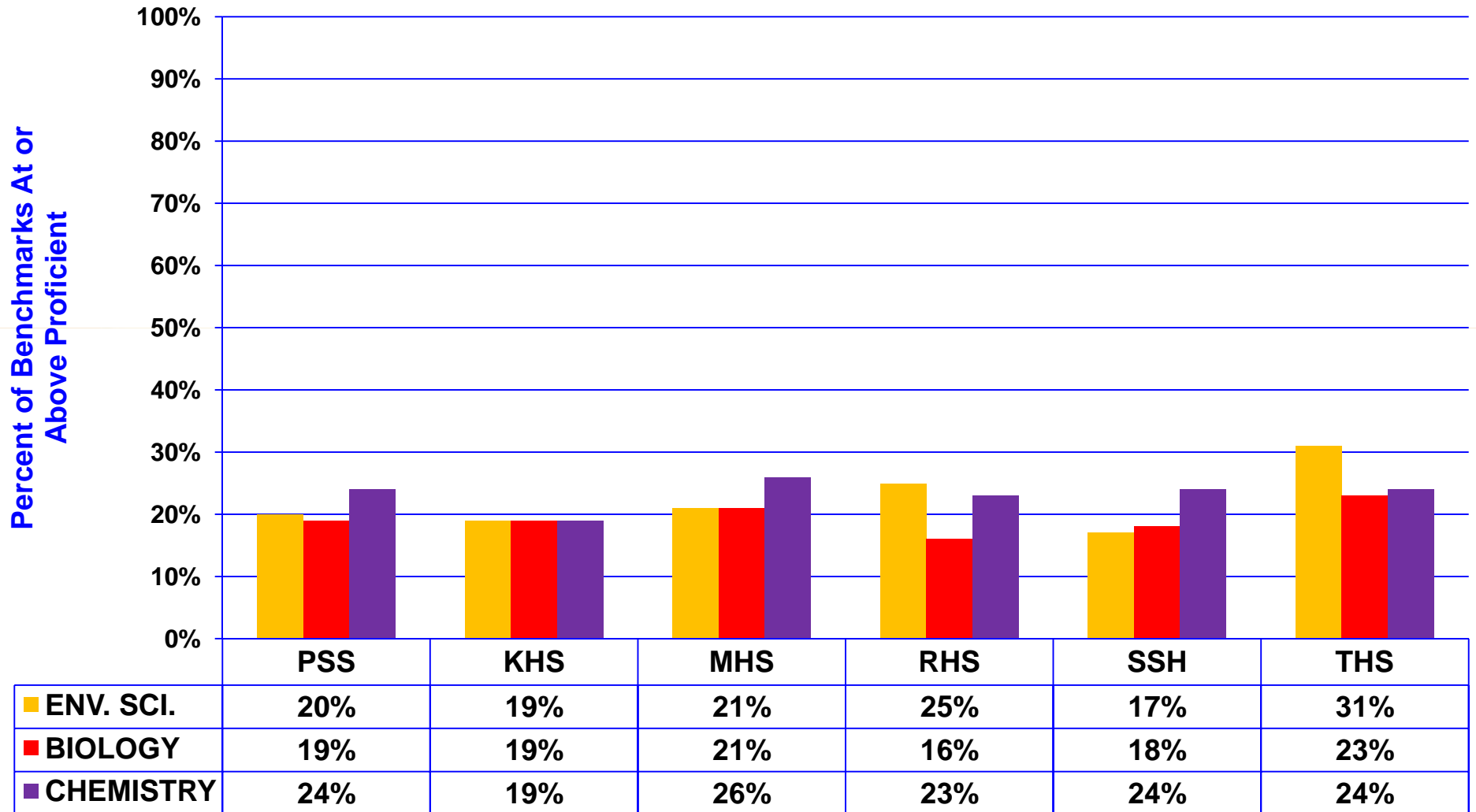

# Adequate Yearly Progress on PSS SBA

## PSS Overall: Grade 3 Math

◆ PSS Target ■ Actual

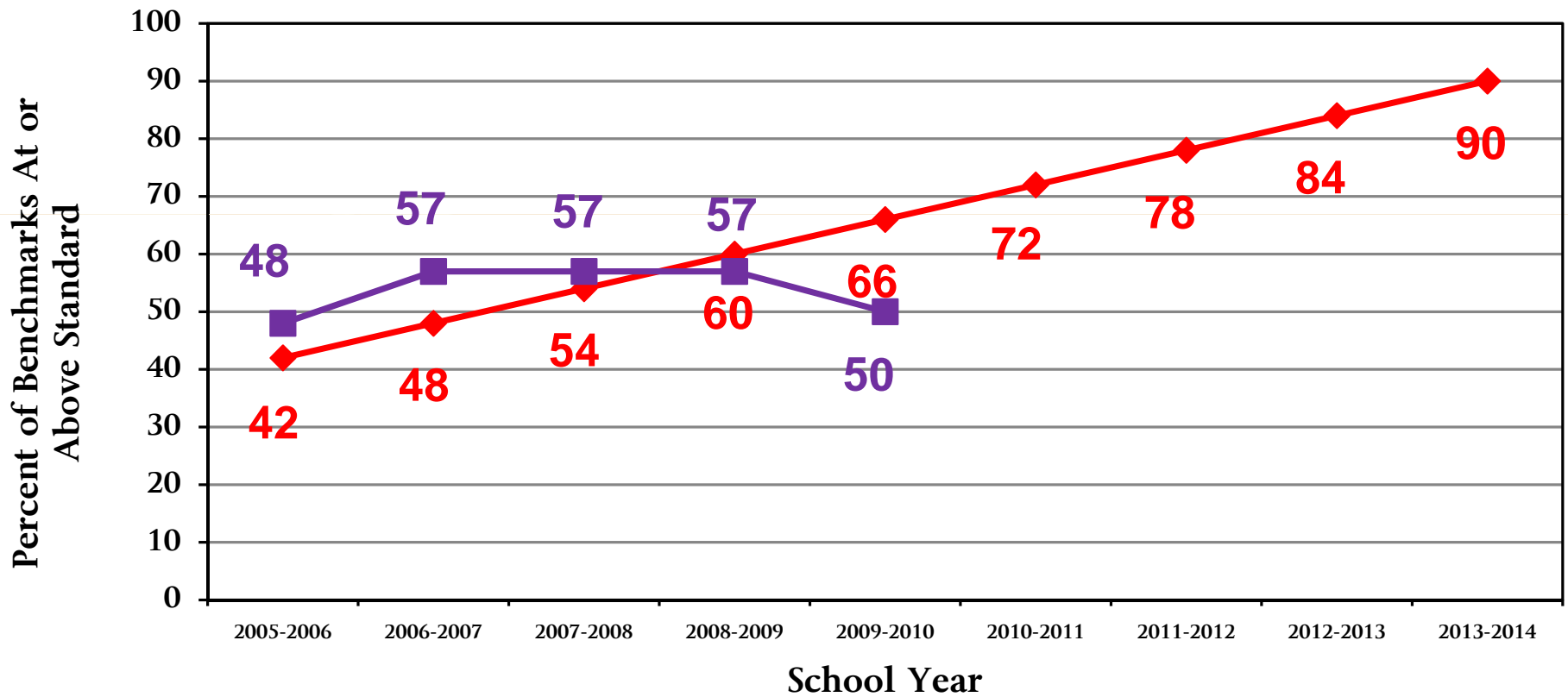

# Adequate Yearly Progress on PSS SBA

## PSS Overall: Grade 4 Math

◆ PSS Target ■ Actual

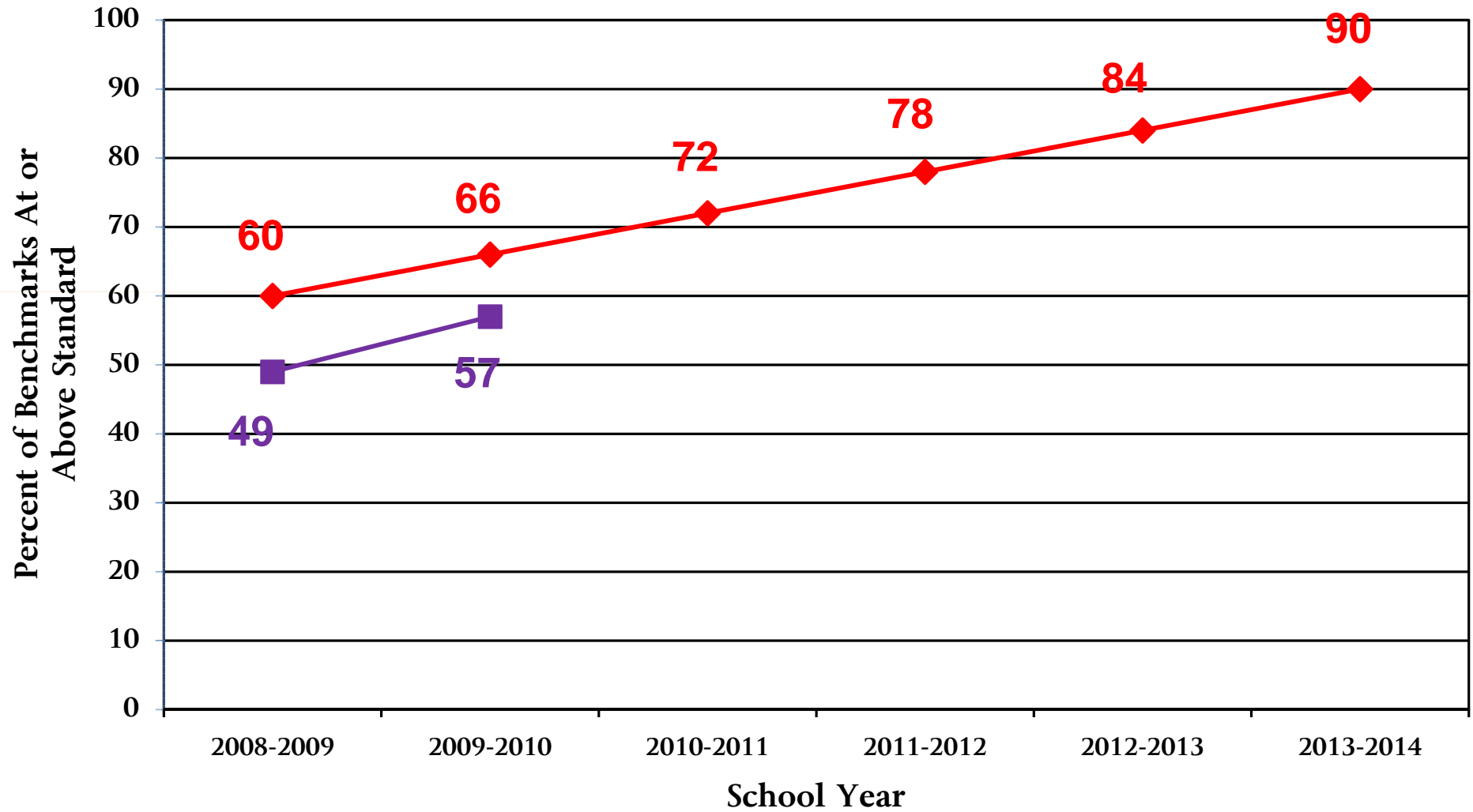

# Adequate Yearly Progress on PSS SBA

## PSS Overall: Grade 5 Math

◆ PSS Target ■ Actual

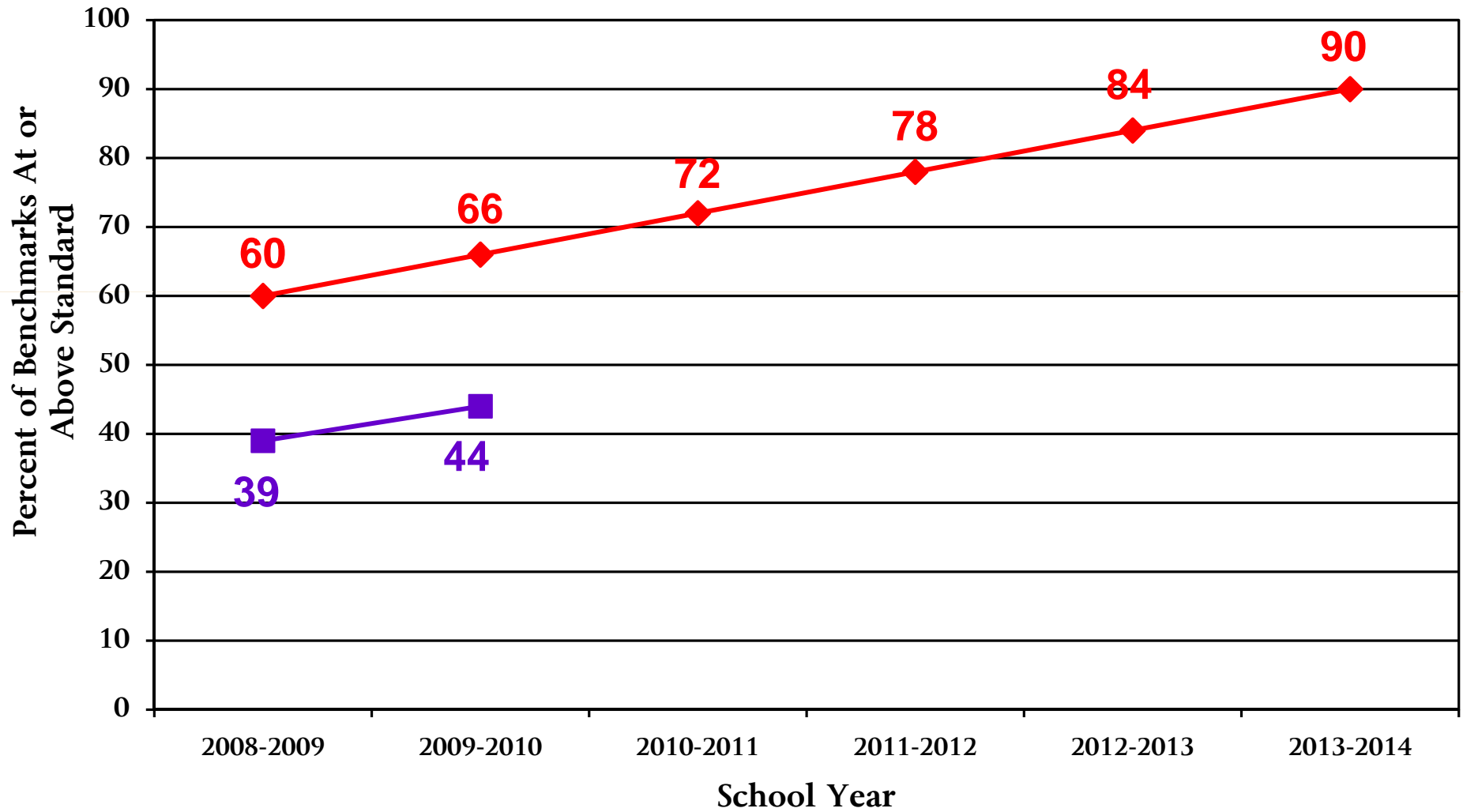

# Adequate Yearly Progress on PSS SBA

## PSS Overall: Grade 6 Math

◆ PSS Target ■ Actual

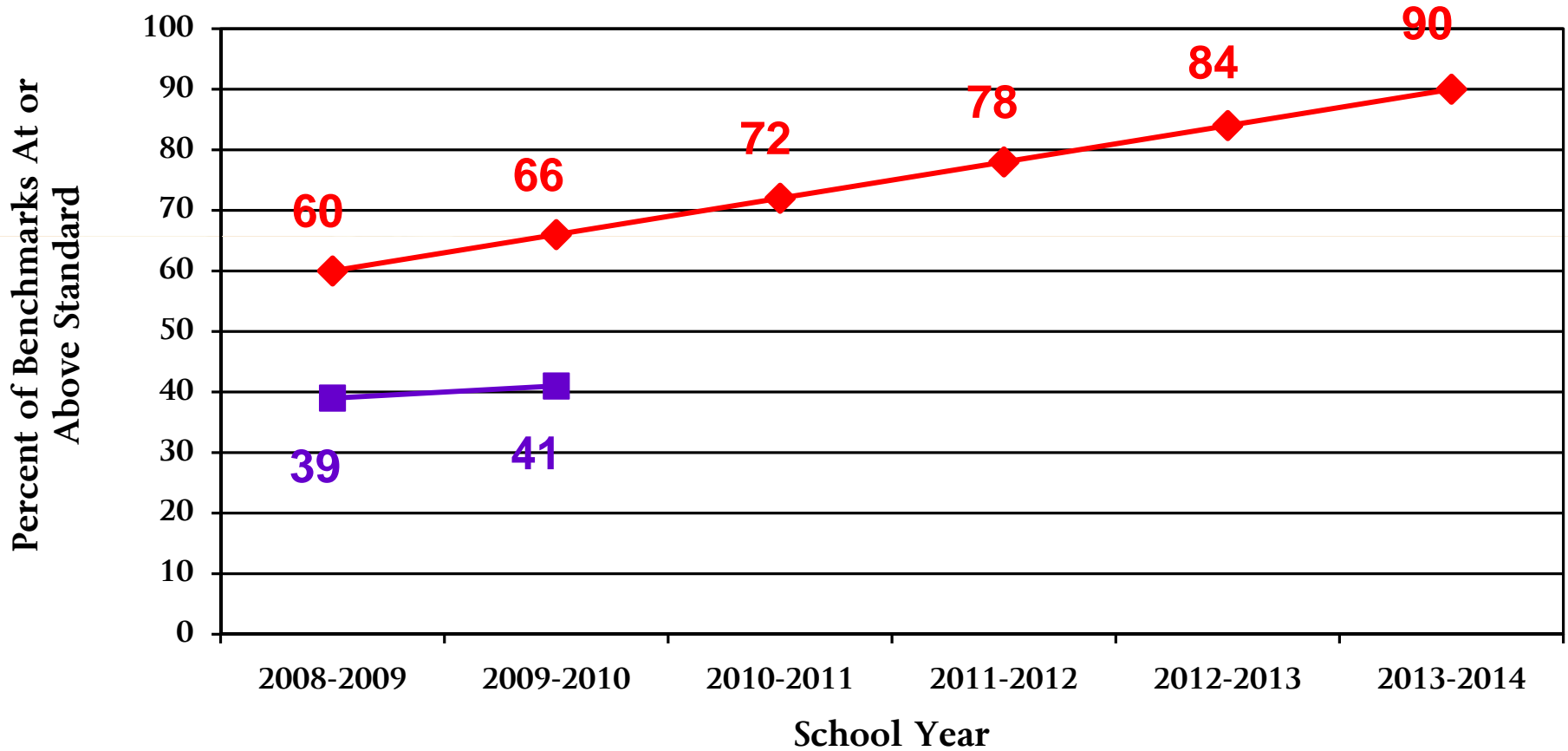

# Adequate Yearly Progress on PSS SBA

## PSS Overall: Grade 7 Math [Pre-Algebra]

◆ PSS Target   ■ Actual

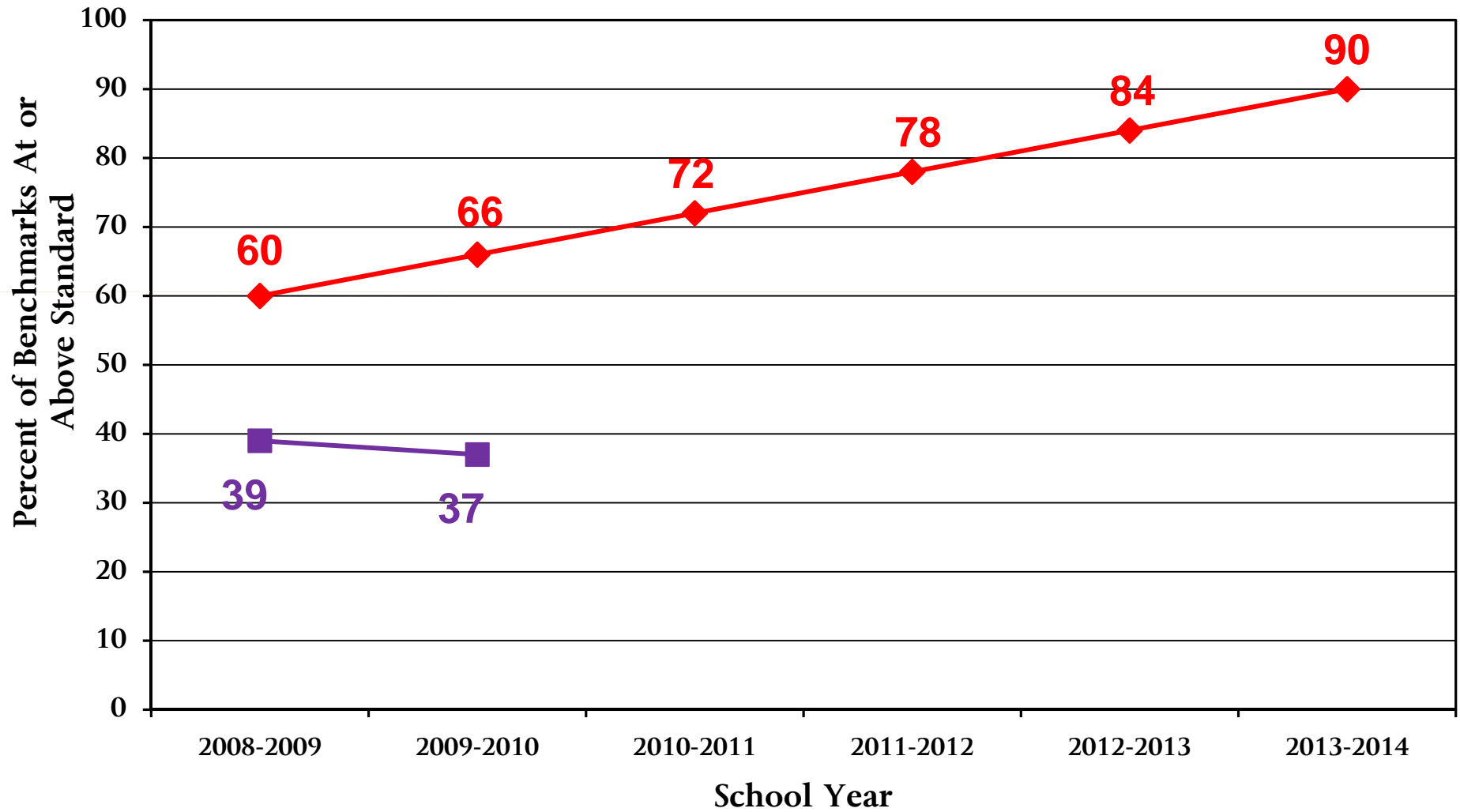

# Adequate Yearly Progress on PSS SBA PSS Overall: Grade 8 Math [Algebra]

◆ PSS Target   ■ Actual

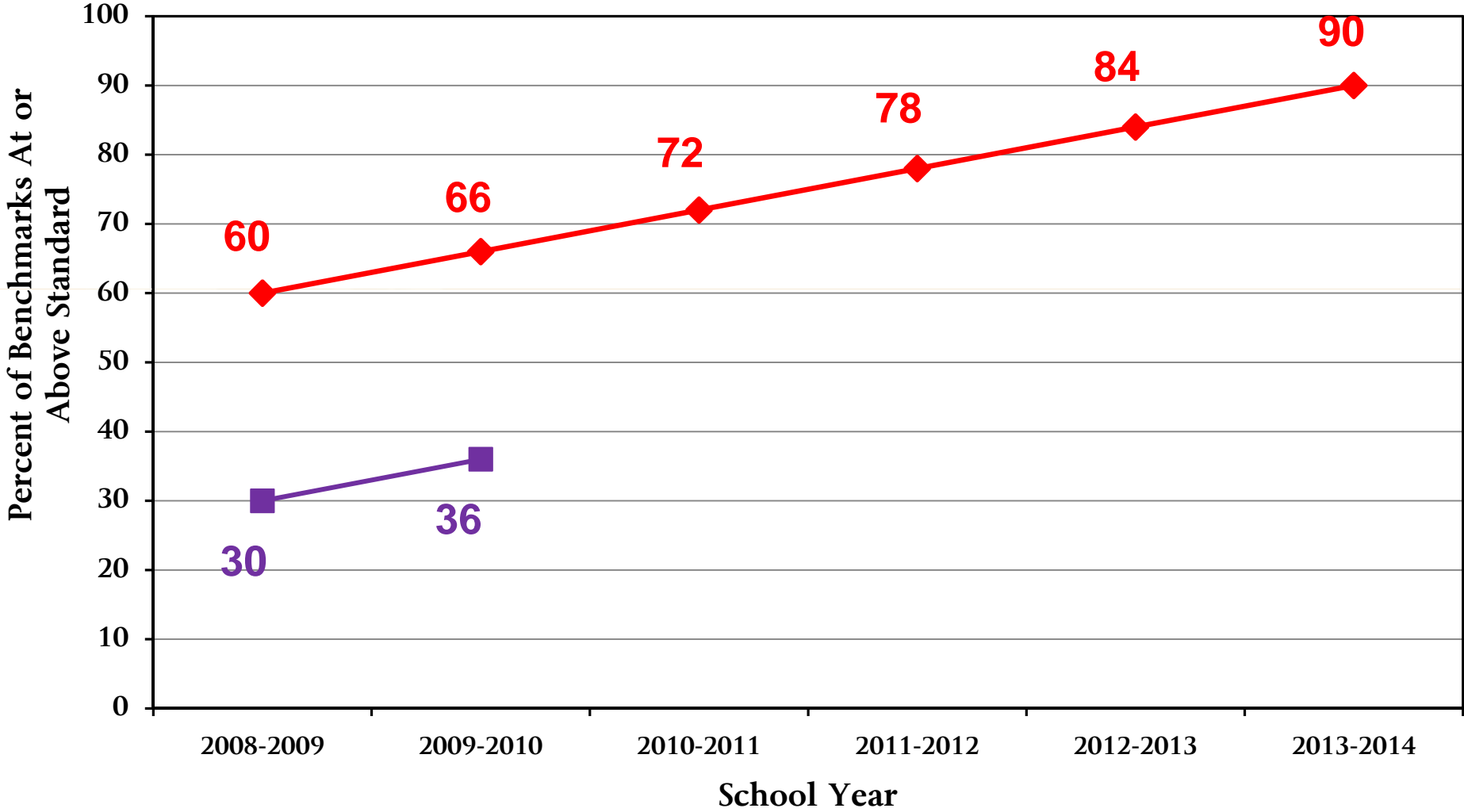



# Adequate Yearly Progress on PSS SBA

## PSS Overall: Algebra 1 [EOC]

◆ PSS Target ■ Actual

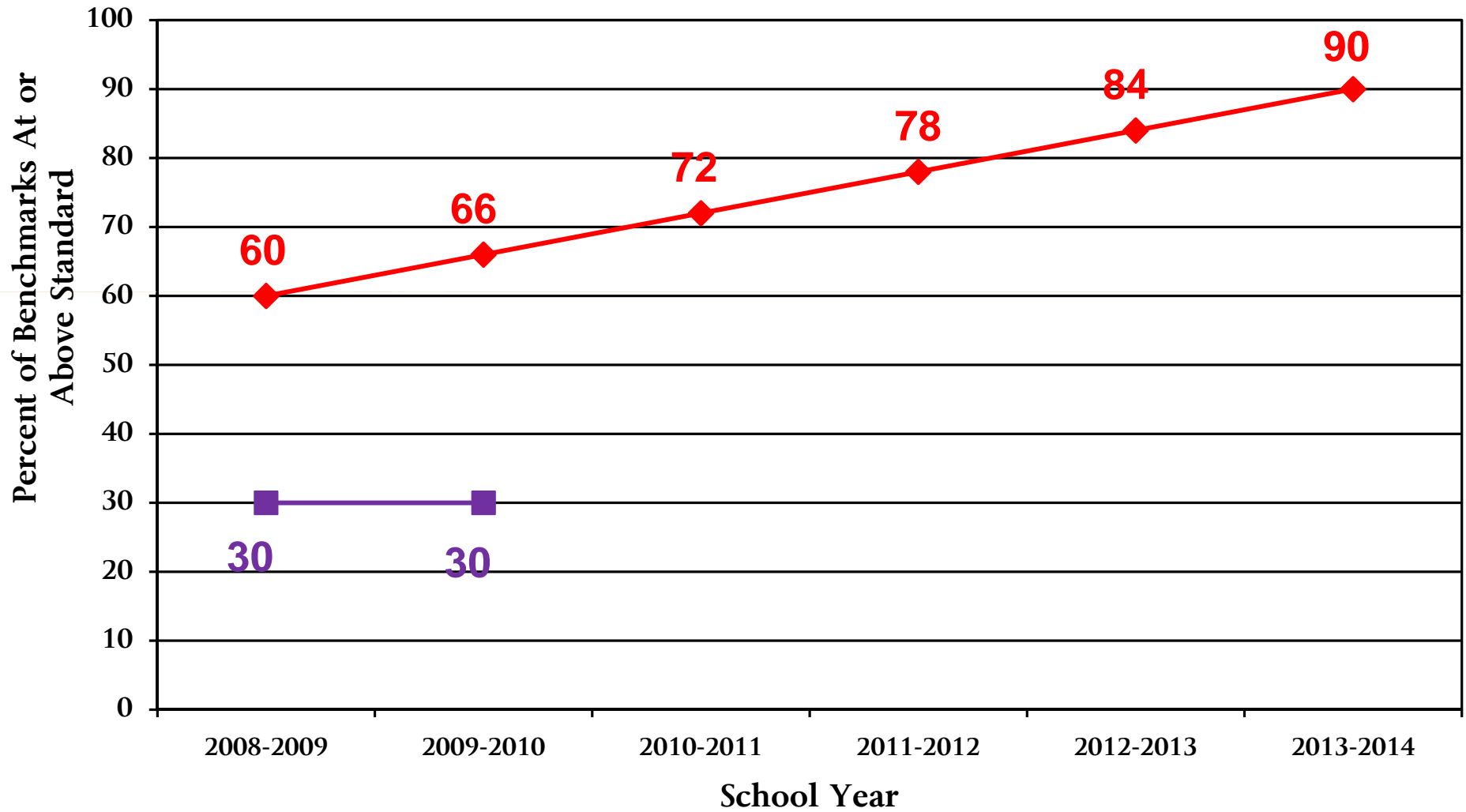

# Adequate Yearly Progress on PSS SBA

## PSS Overall: Geometry [EOC]

◆ PSS Target ■ Actual

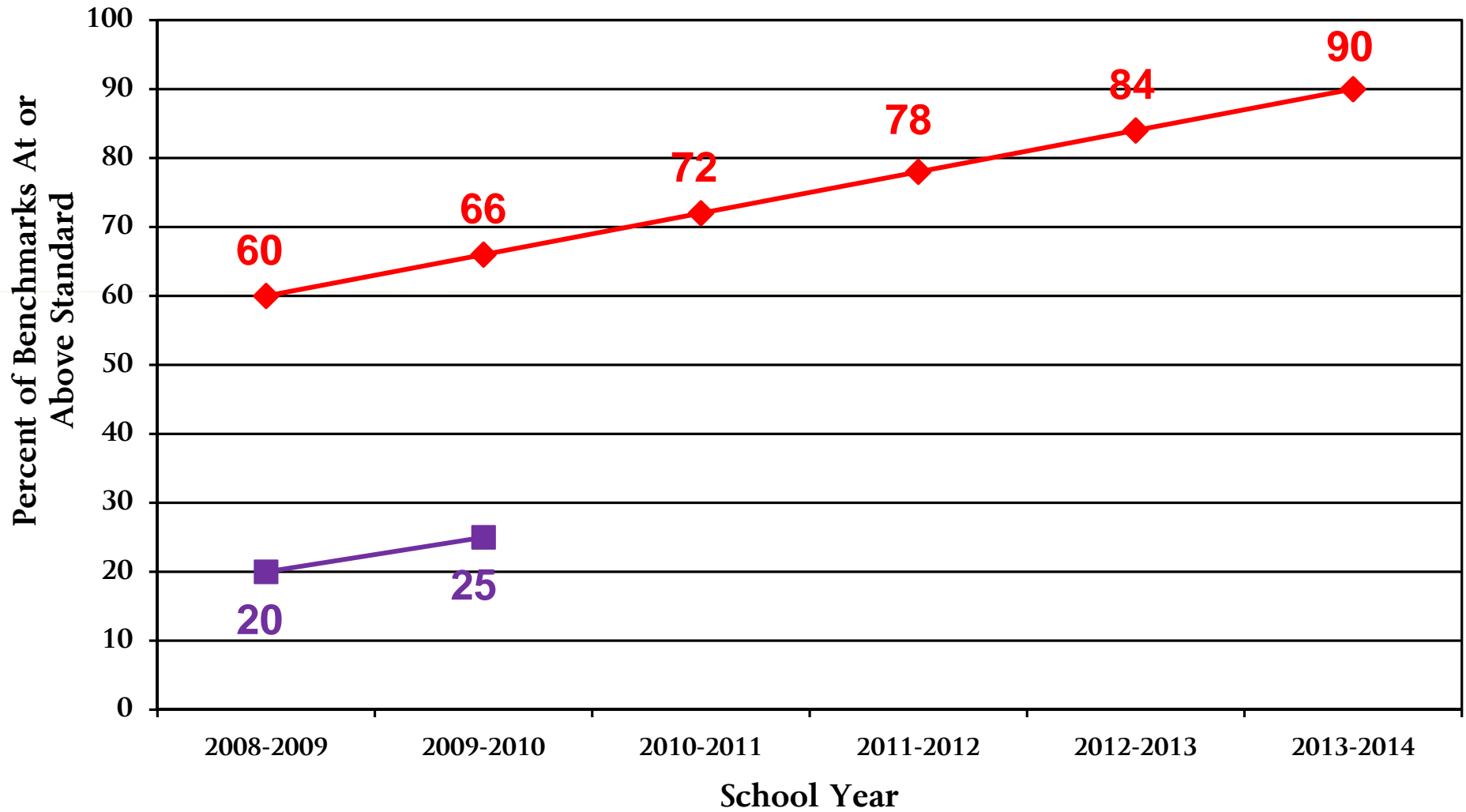

# Adequate Yearly Progress on PSS SBA

## PSS Overall: Algebra 2 [EOC]

◆ PSS Target ■ Actual

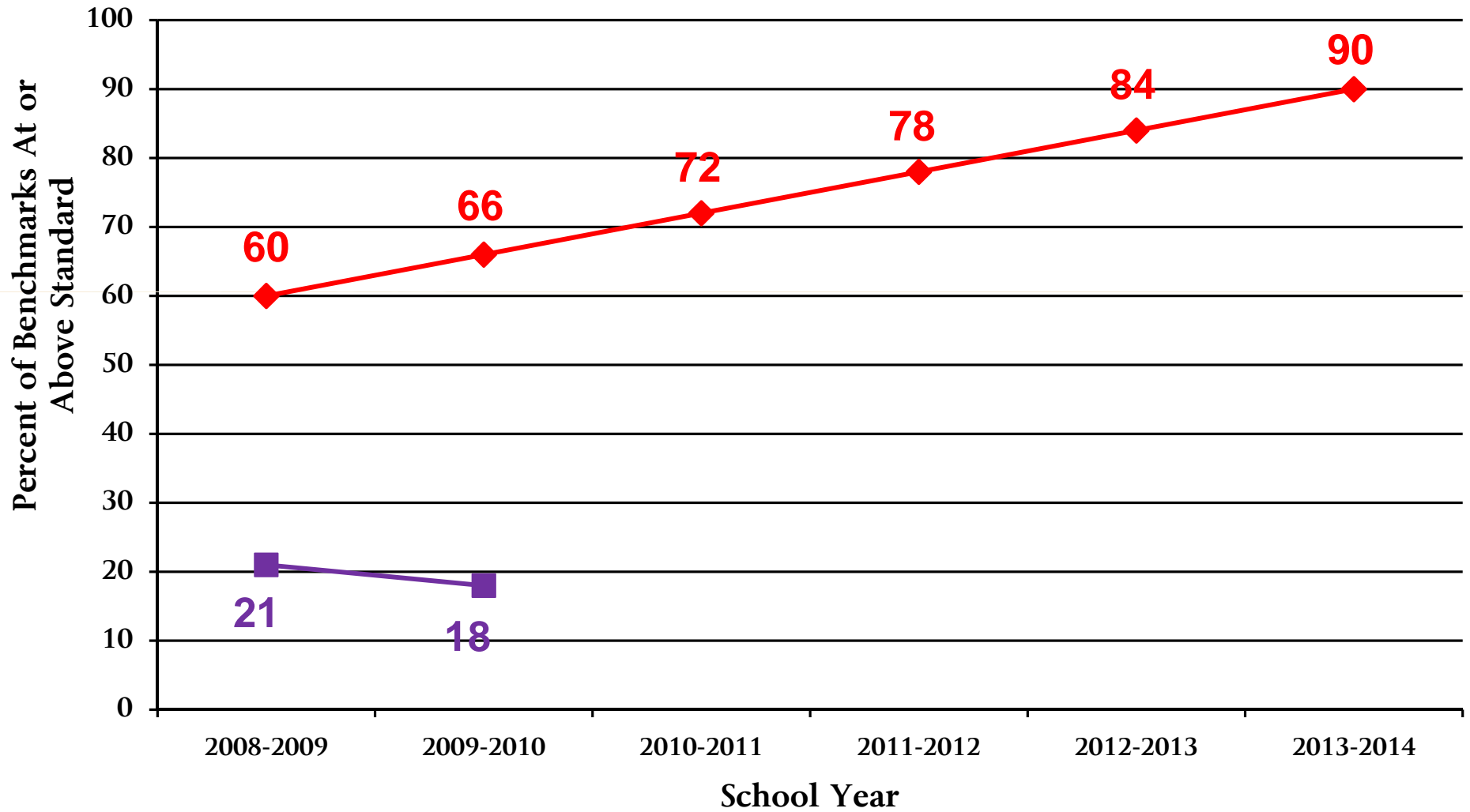

# Adequate Yearly Progress on PSS SBA PSS Overall: Grade 3 Reading

◆ PSS Target ■ Actual

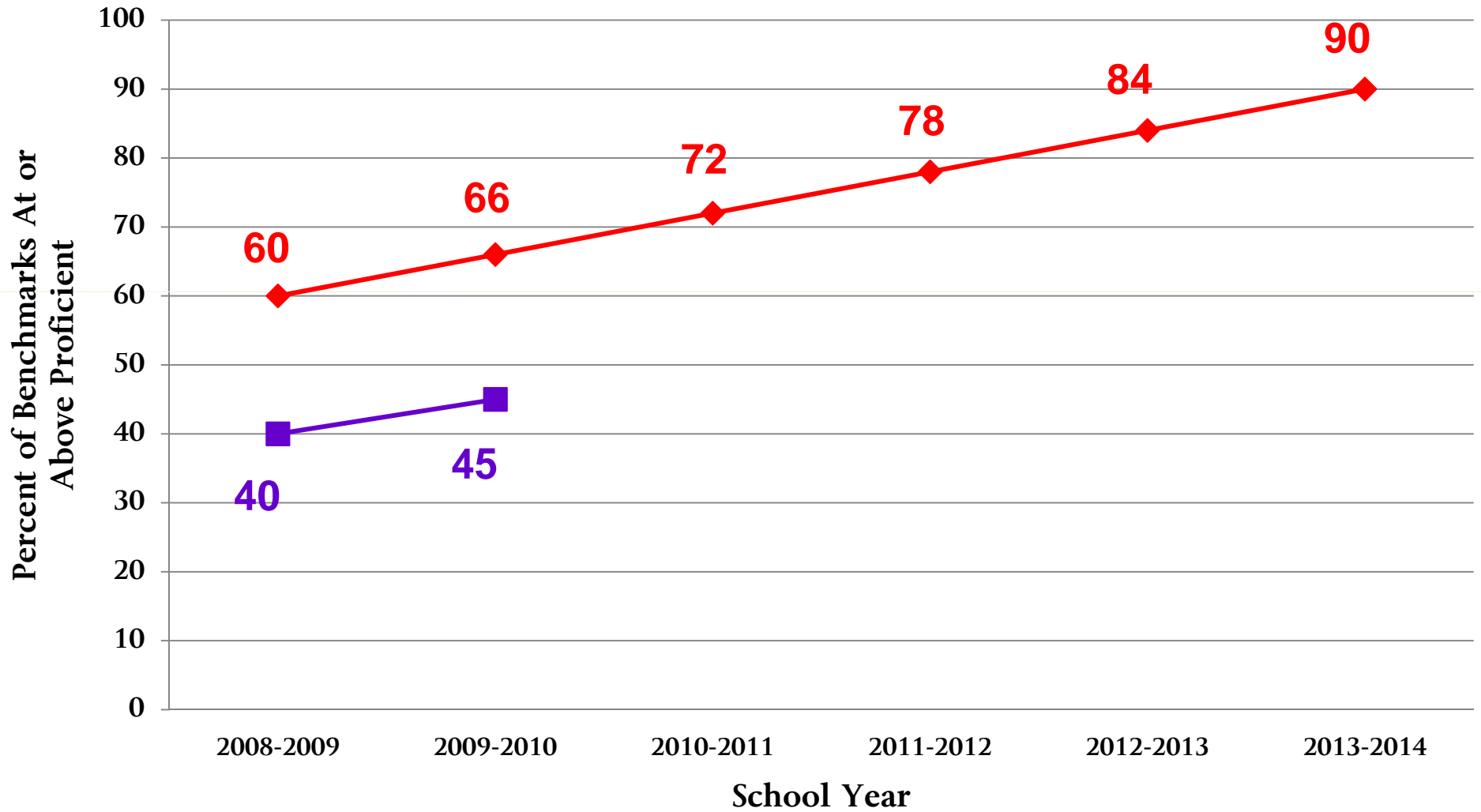

# Adequate Yearly Progress on PSS SBA PSS Overall: Grade 4 Reading

◆ PSS Target ■ Actual

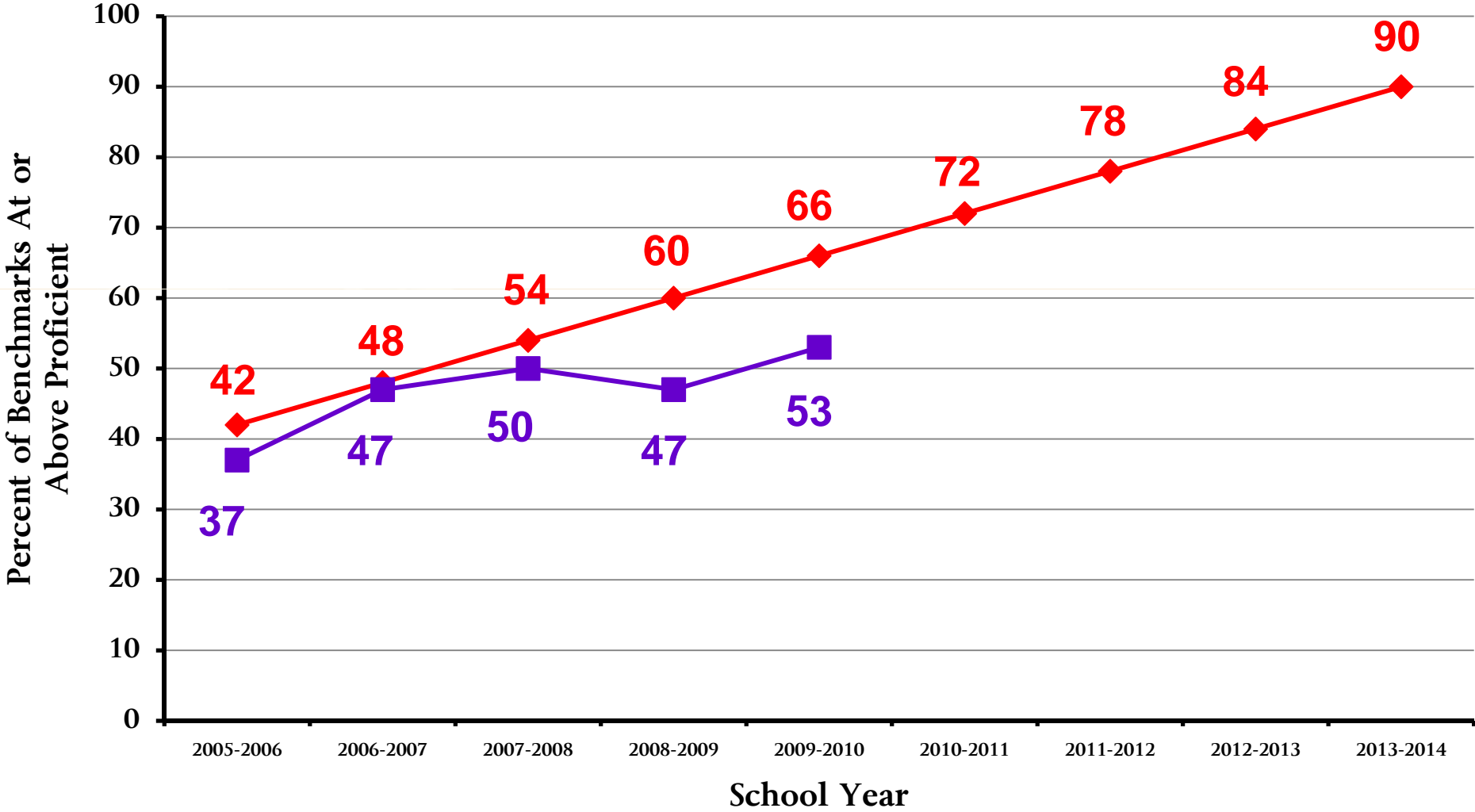

# Adequate Yearly Progress on PSS SBA

## PSS Overall:Grade 5 Reading

◆ PSS Target ■ Actual

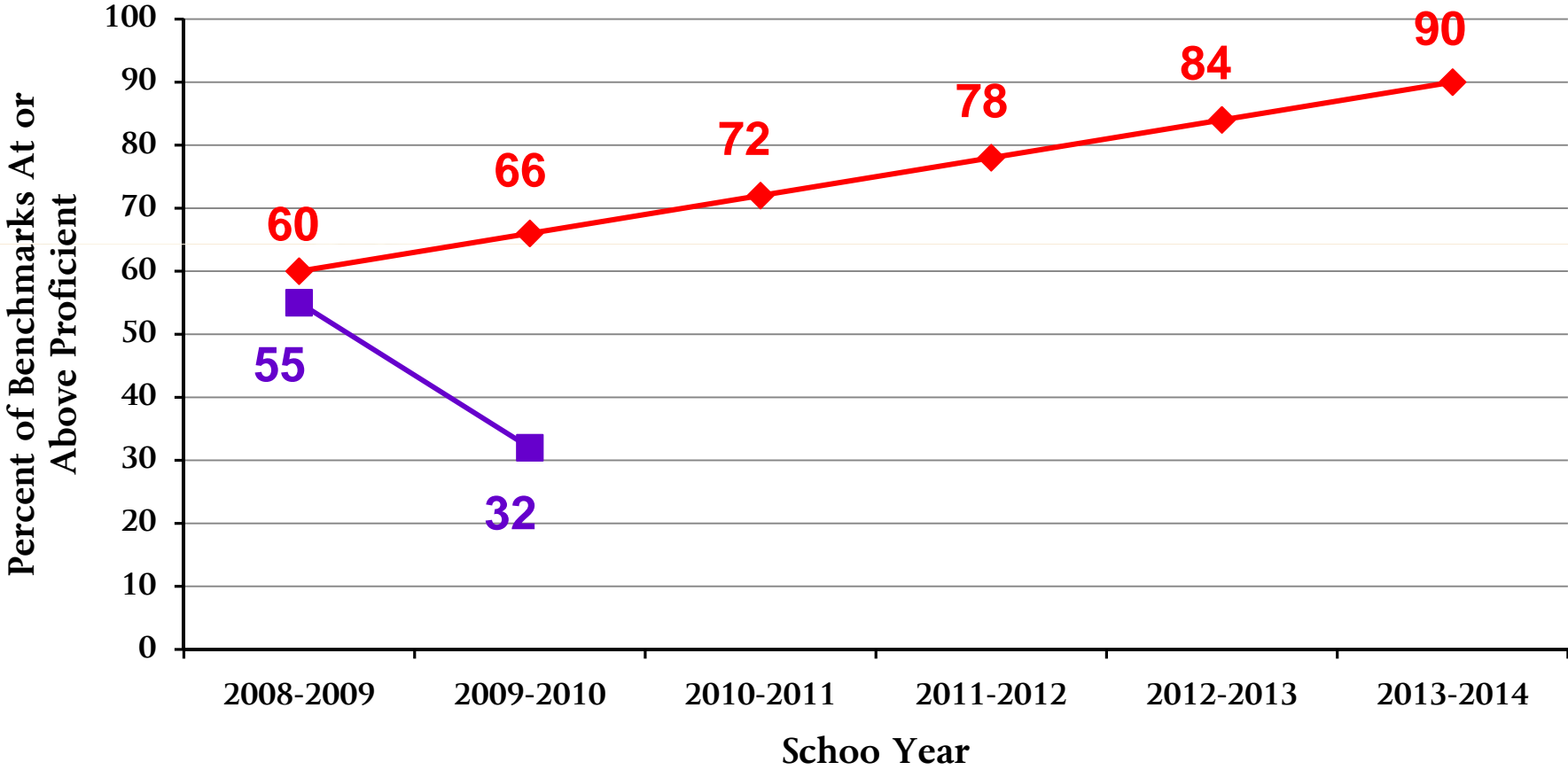

# Adequate Yearly Progress on PSS SBA PSS Overall: Grade 6 Reading

◆ PSS Target ■ Actual

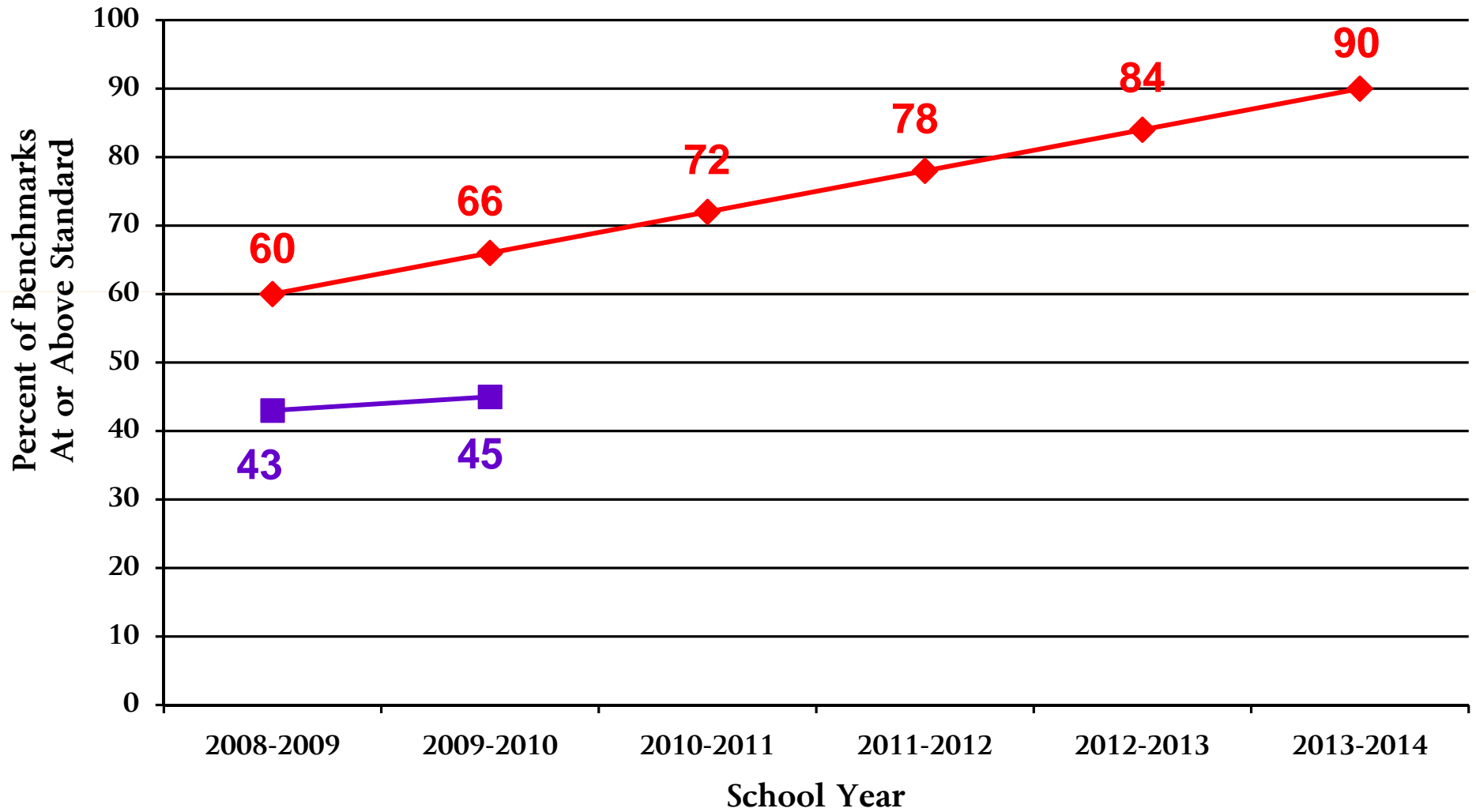

# Adequate Yearly Progress on PSS SBA PSS Overall: Grade 7 Reading

◆ PSS Target   ■ Actual

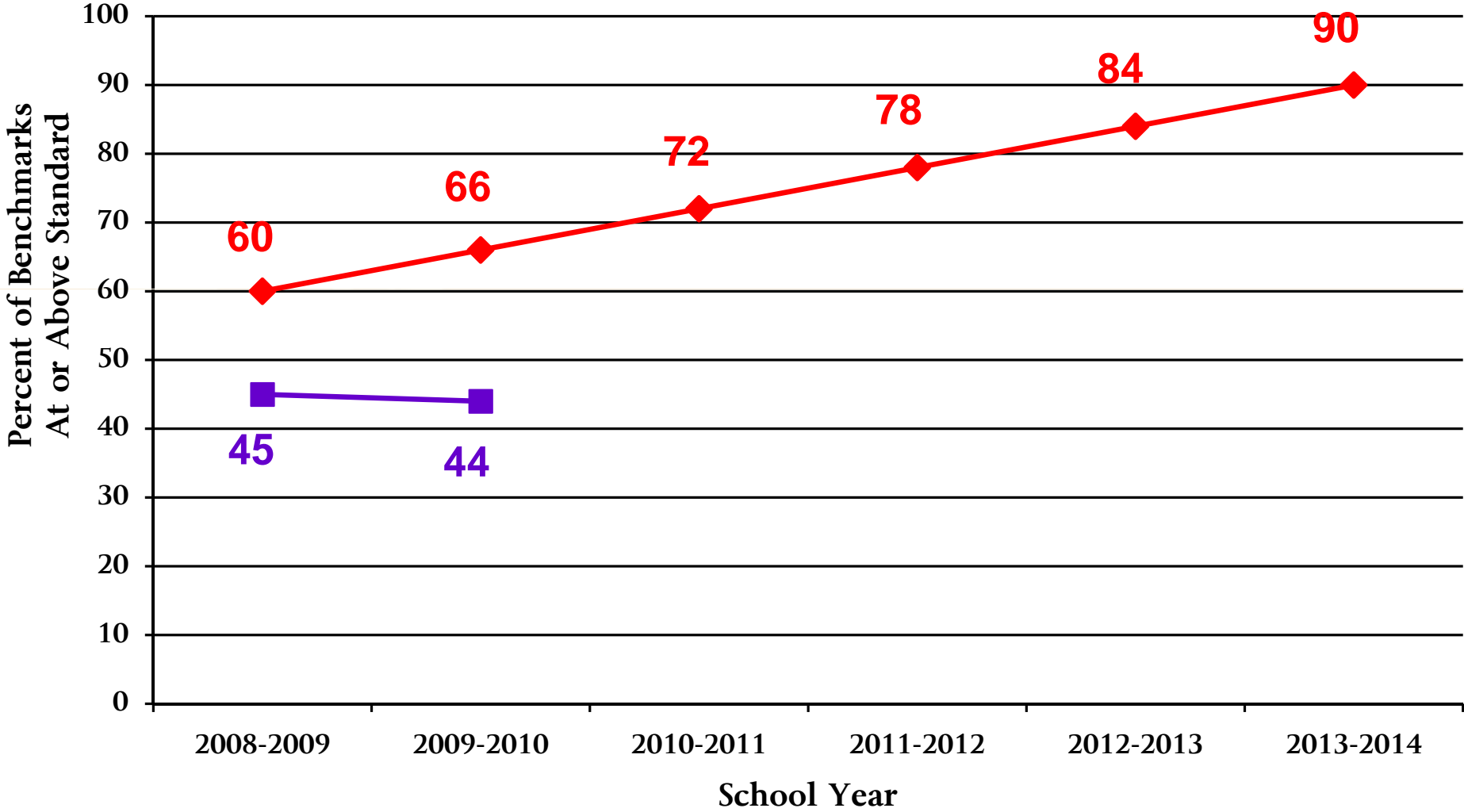



# Adequate Yearly Progress on PSS SBA

## PSS Overall: Grade 8 Reading

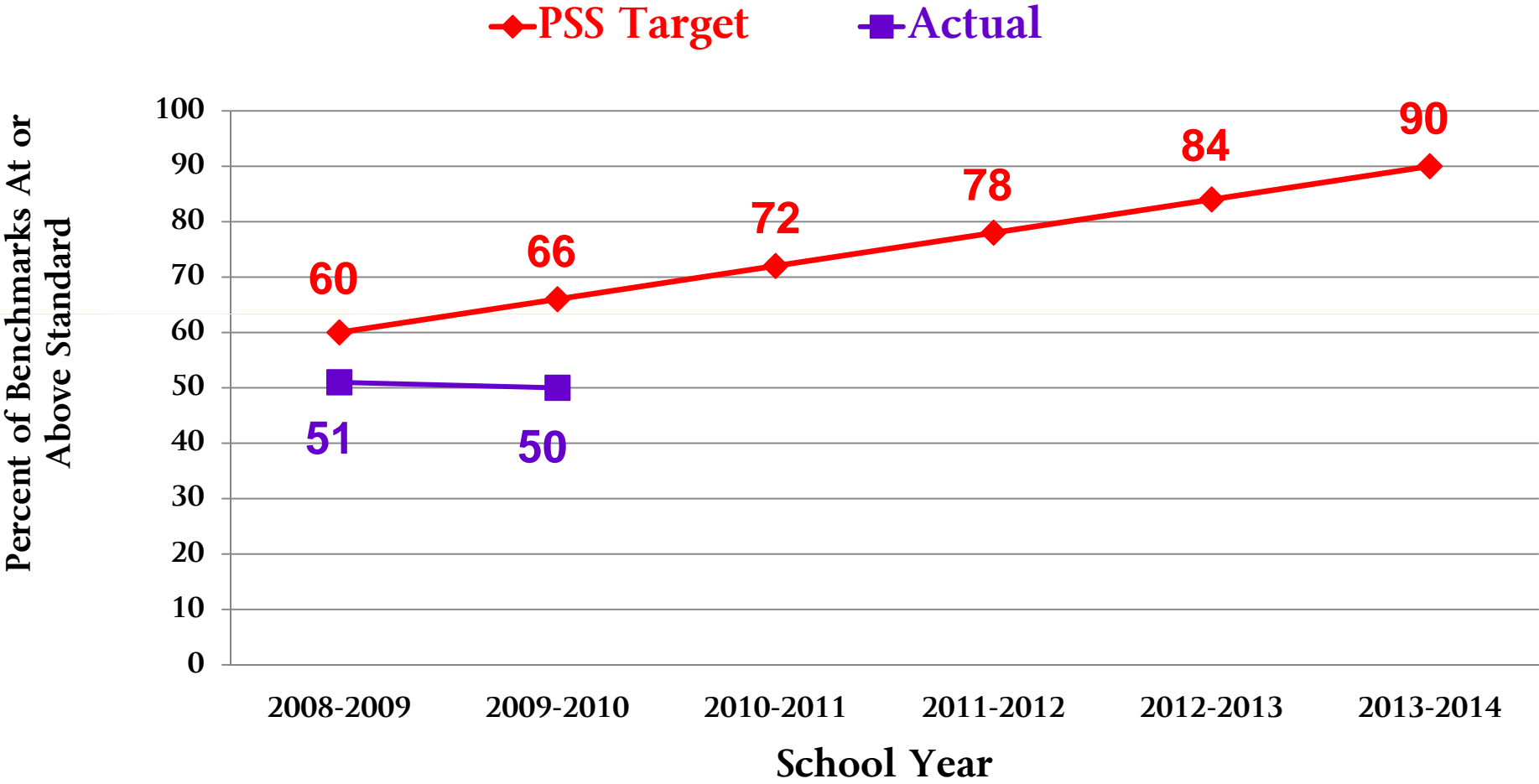

## Adequate Yearly Progress on PSS SBA PSS Overall: American Literature [EOC]

◆ PSS Target ■ Actual

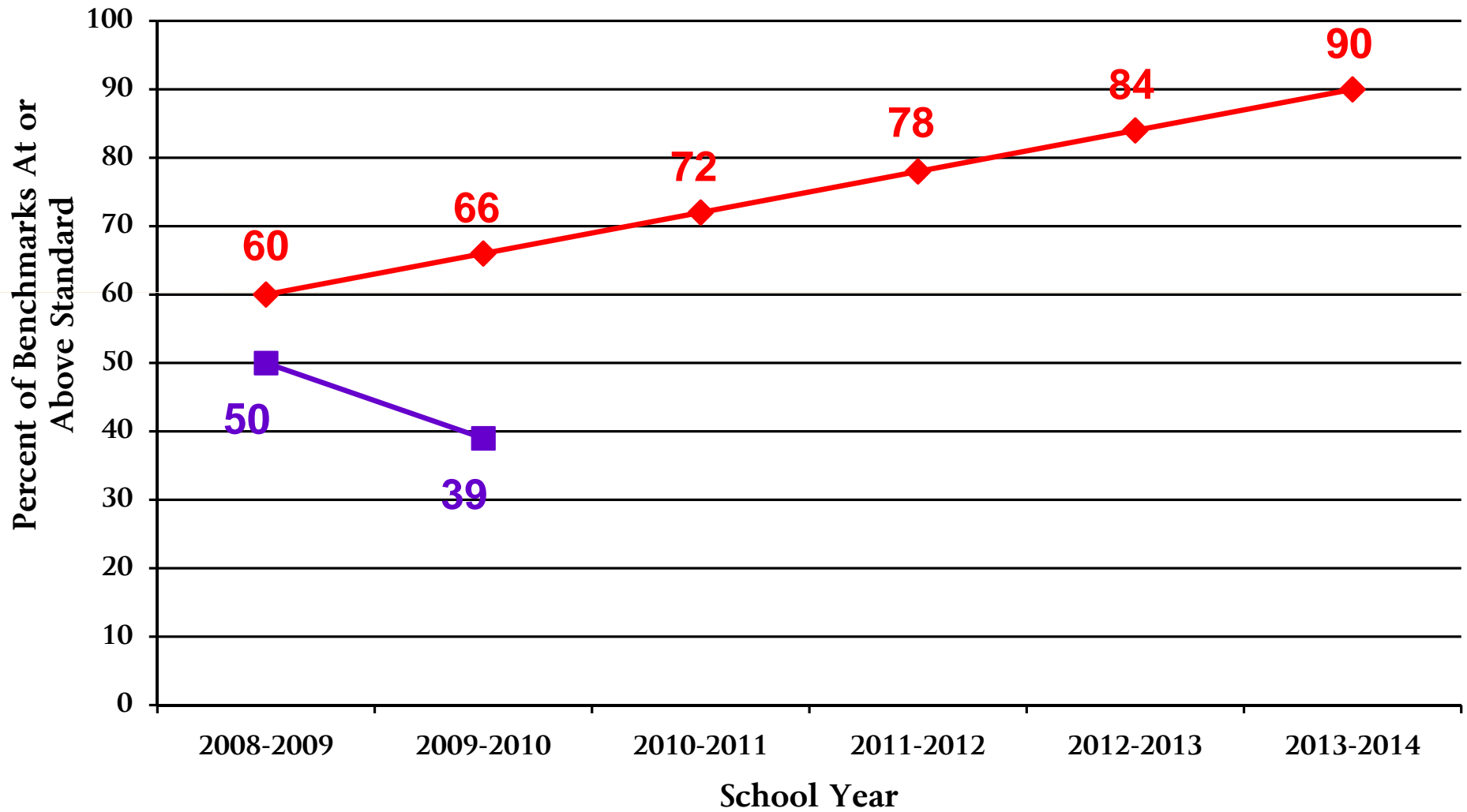

# Adequate Yearly Progress on PSS SBA PSS Overall: British Literature [EOC]

◆ PSS Target ■ Actual

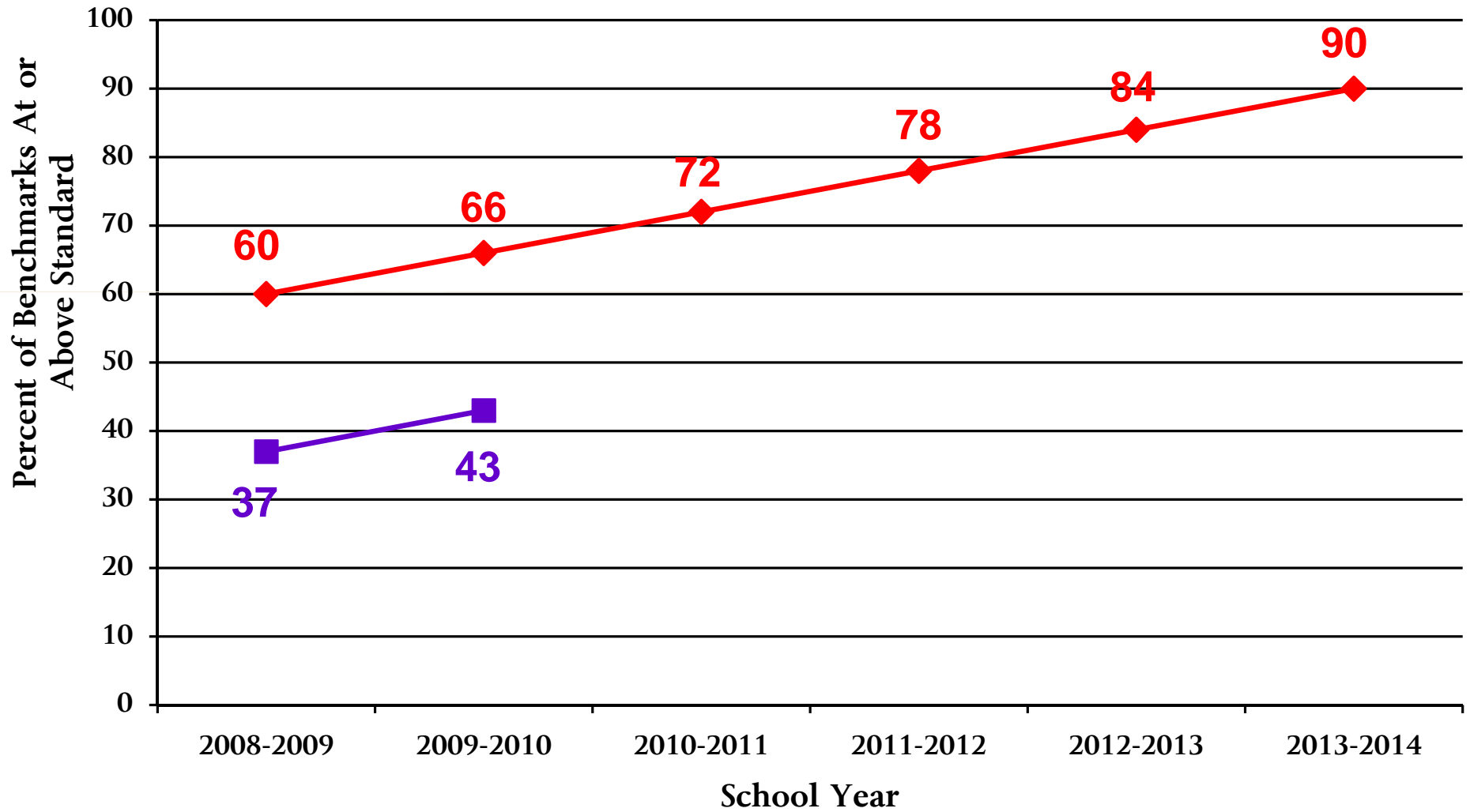

# Adequate Yearly Progress on PSS SBA

## PSS Overall: Grade 3 Social Studies

◆ PSS Target ■ Actual

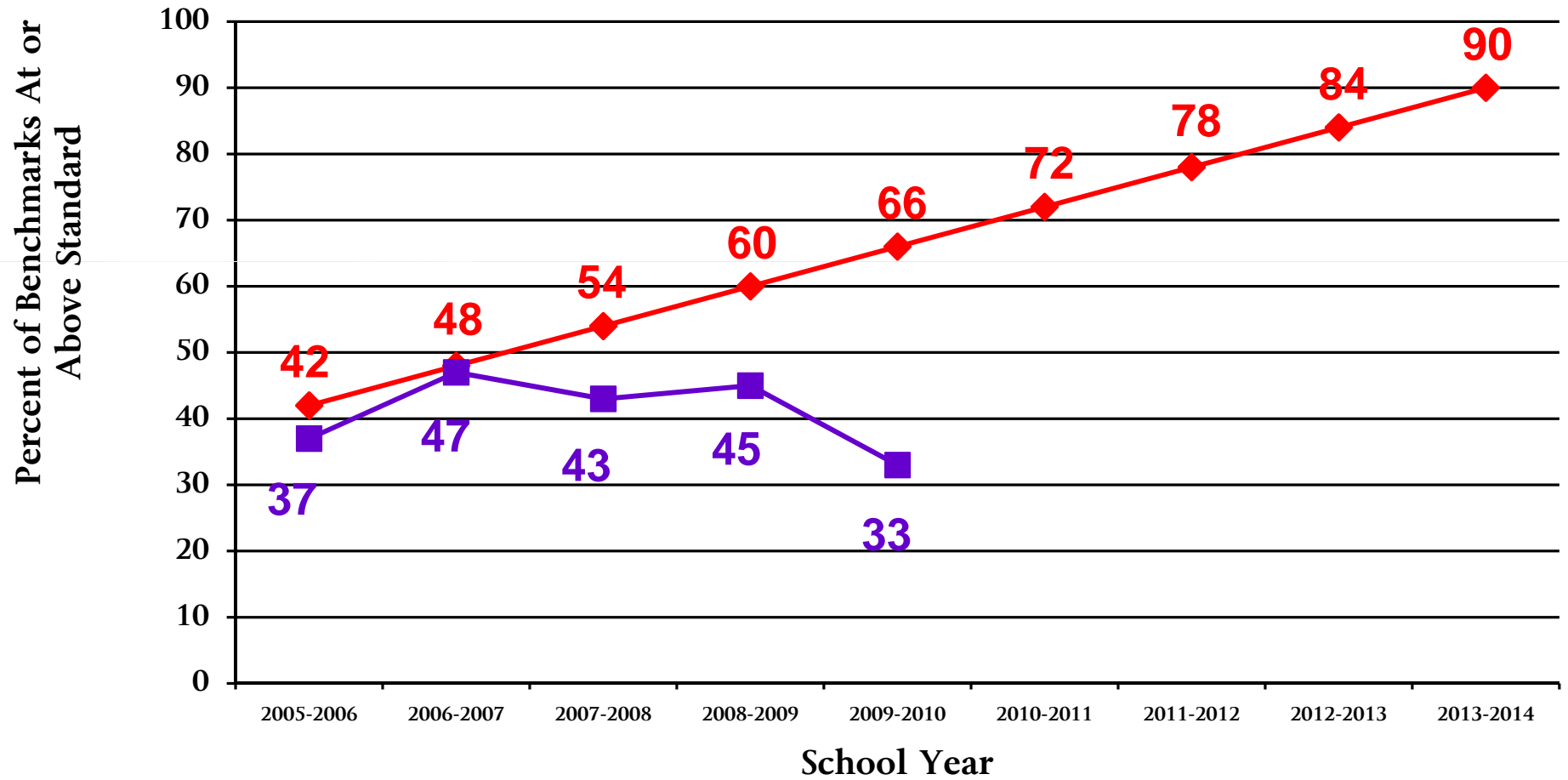

# Adequate Yearly Progress on PSS SBA

## PSS Overall: Grade 6 Social Studies

◆ PSS Target   ■ Actual

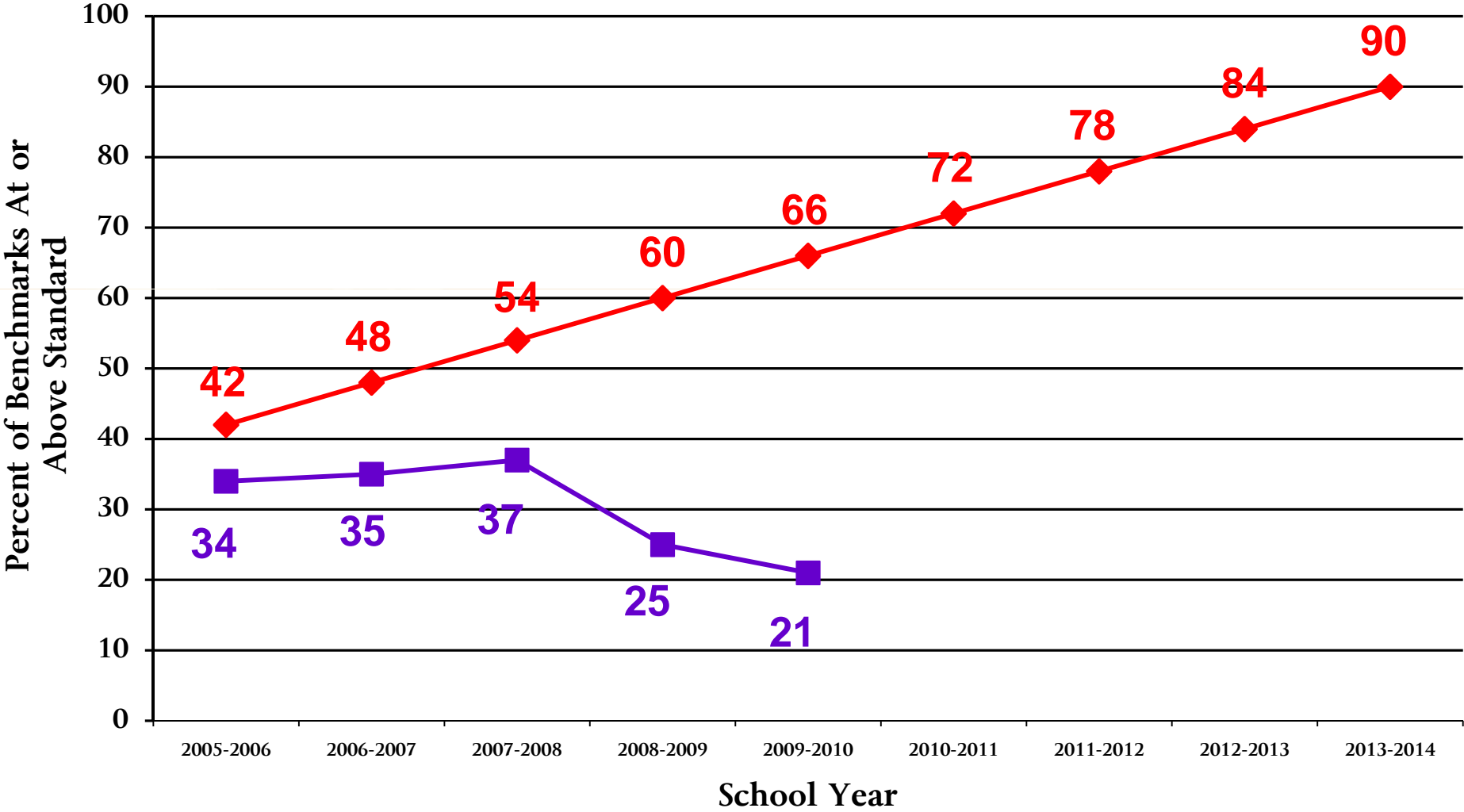

# Adequate Yearly Progress on PSS SBA

## PSS Overall: Grade 8 Social Studies

◆ PSS Target ■ Actual

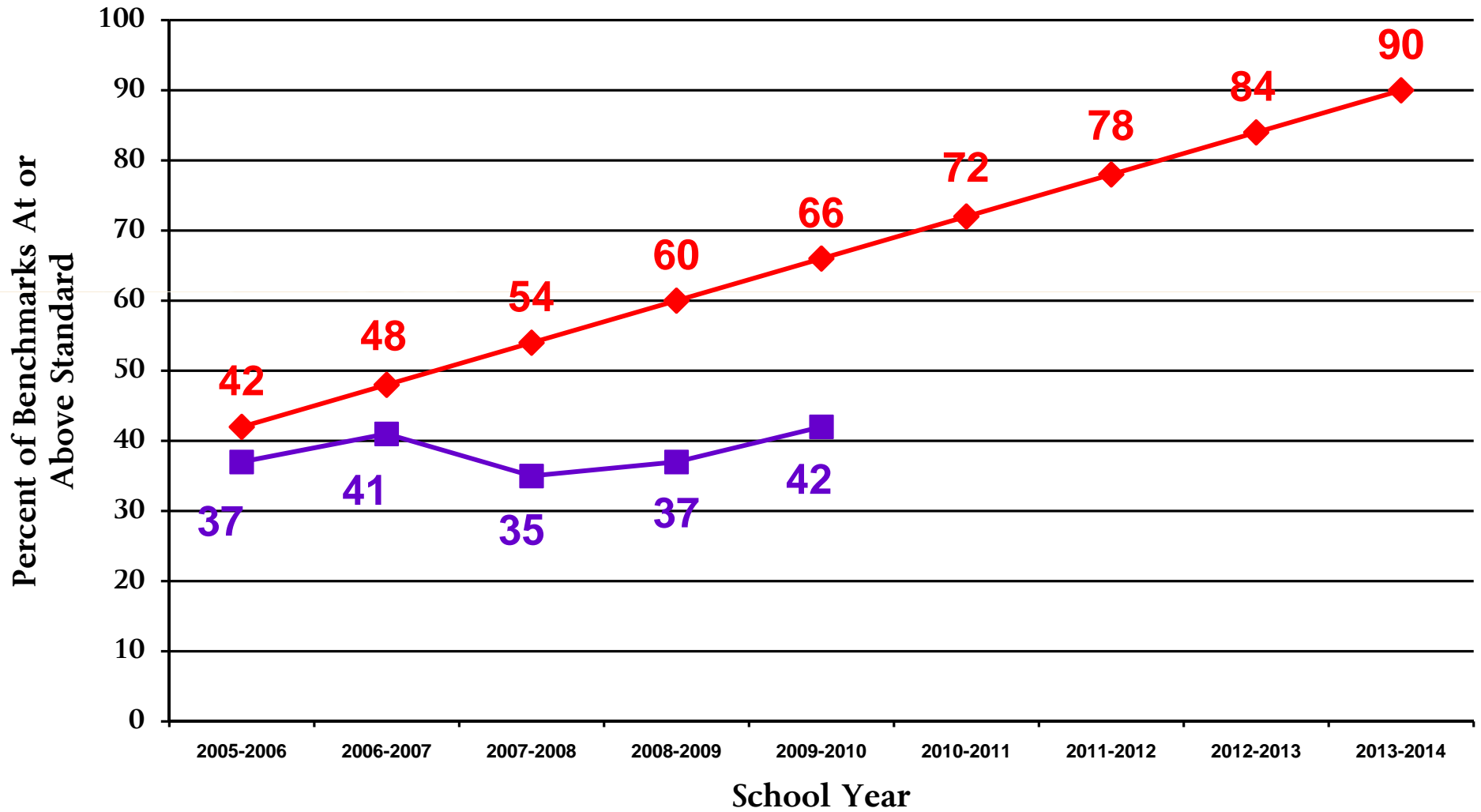

# Adequate Yearly Progress on PSS SBA

## PSS Overall: U.S. Government and Economics [EOC]

◆ PSS Target ■ Actual

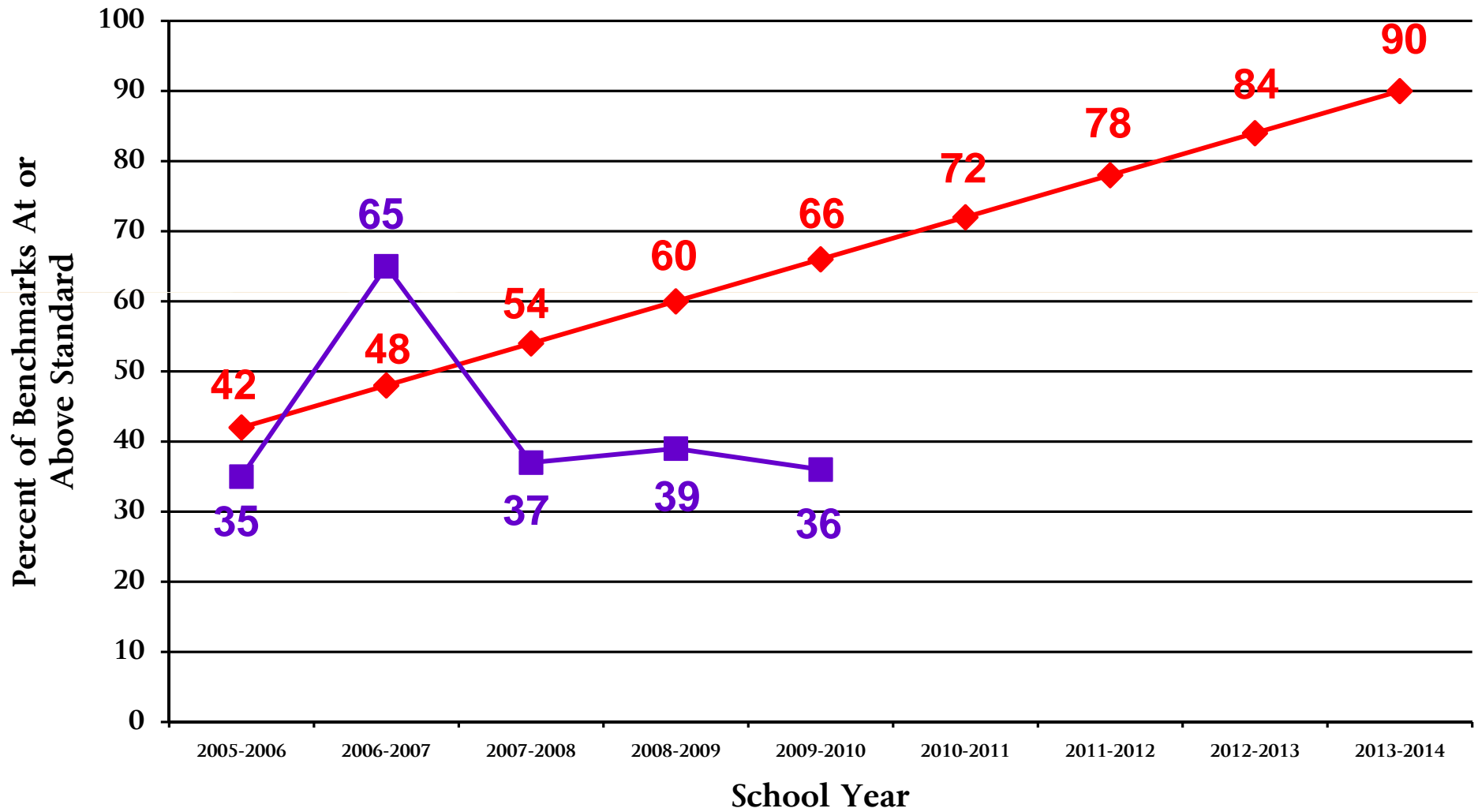

# Adequate Yearly Progress on PSS SBA PSS Overall: Grade 3 Science

◆ PSS Target ■ Actual

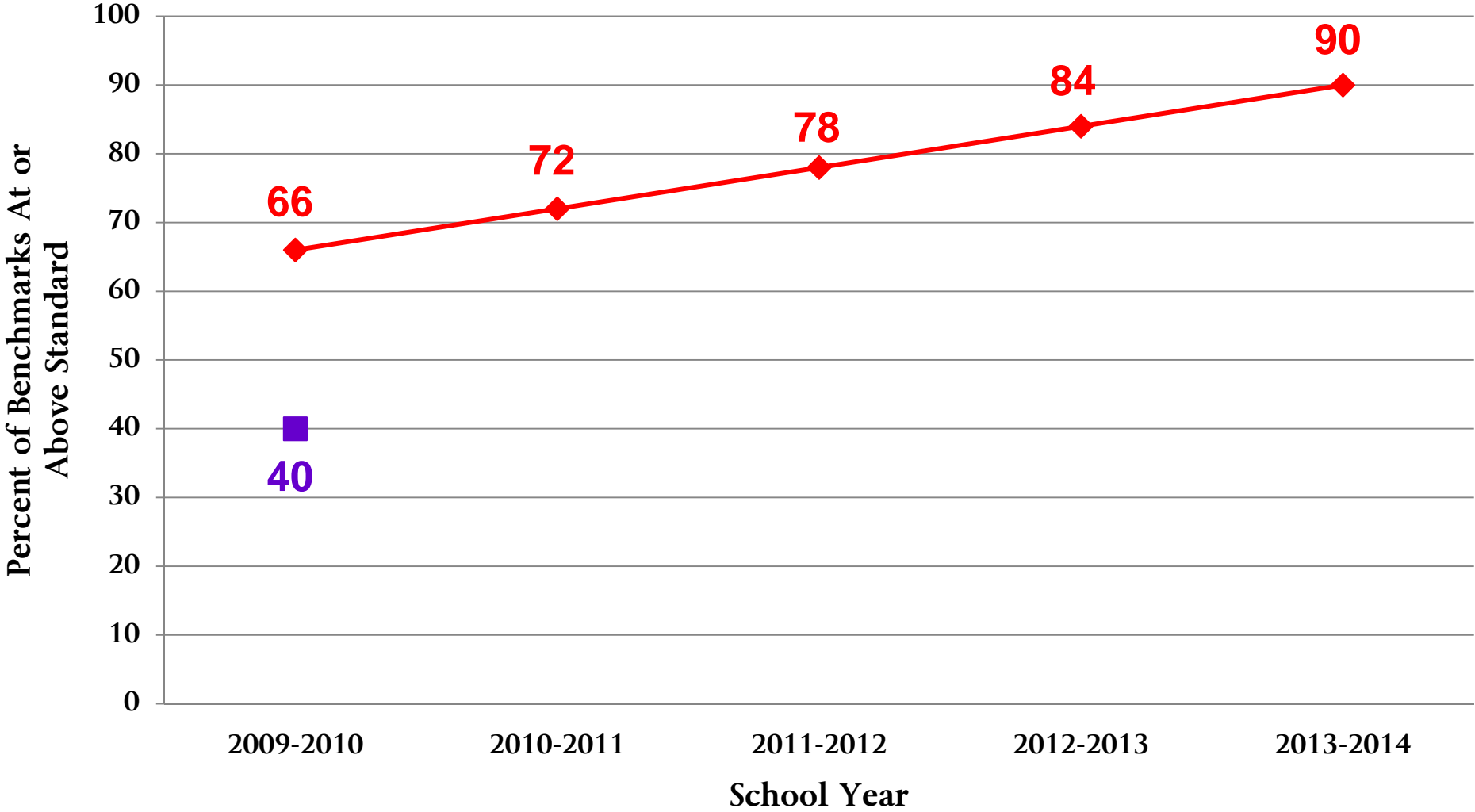



# Adequate Yearly Progress on PSS SBA

## PSS Overall: Grade 4 Science

◆ PSS Target ■ Actual

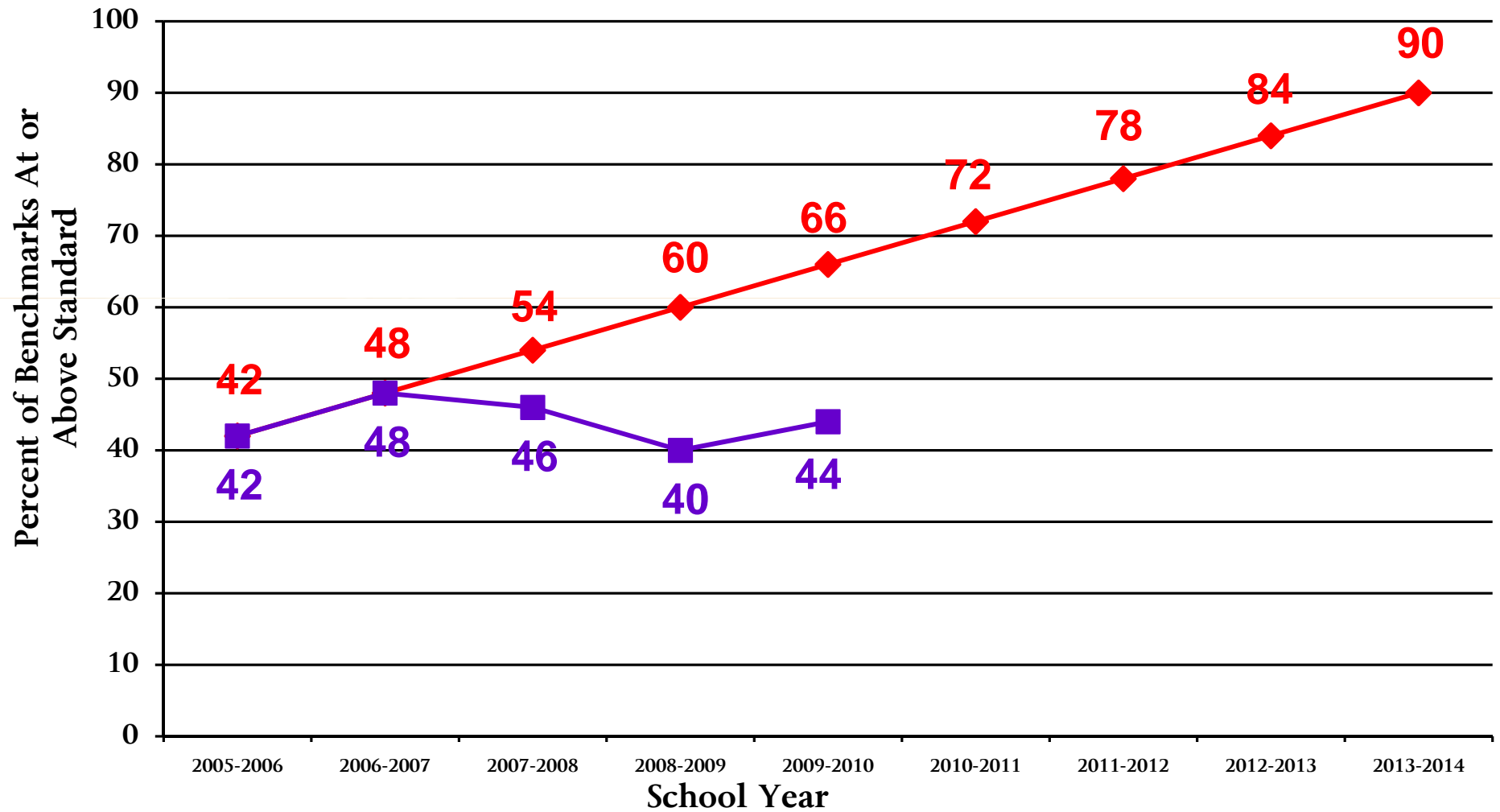

# Adequate Yearly Progress on PSS SBA

## PSS Overall: Grade 5 Science

◆ PSS Target ■ Actual

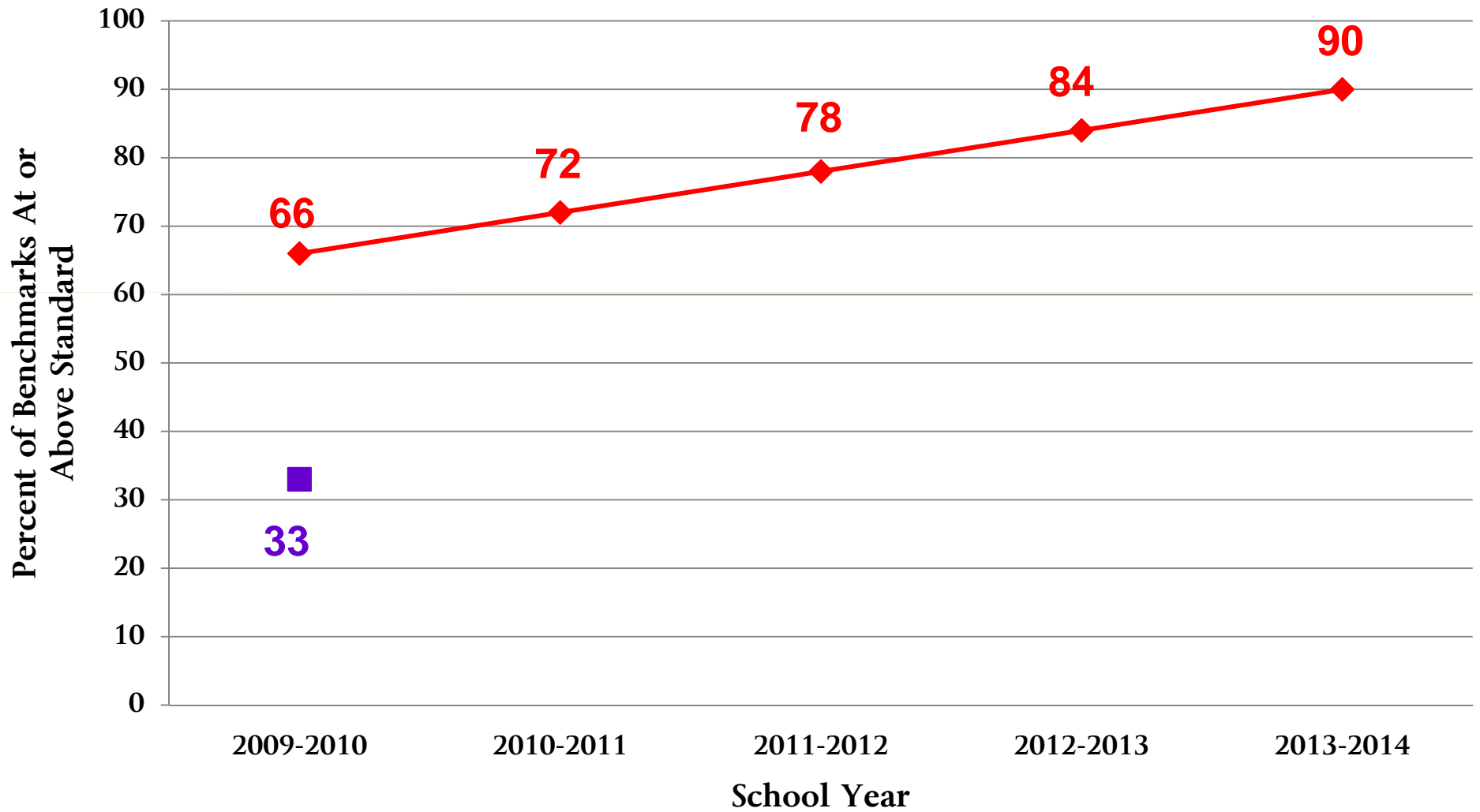

# Adequate Yearly Progress on PSS SBA

## PSS Overall: Grade 6 Science

◆ PSS Target ■ Actual

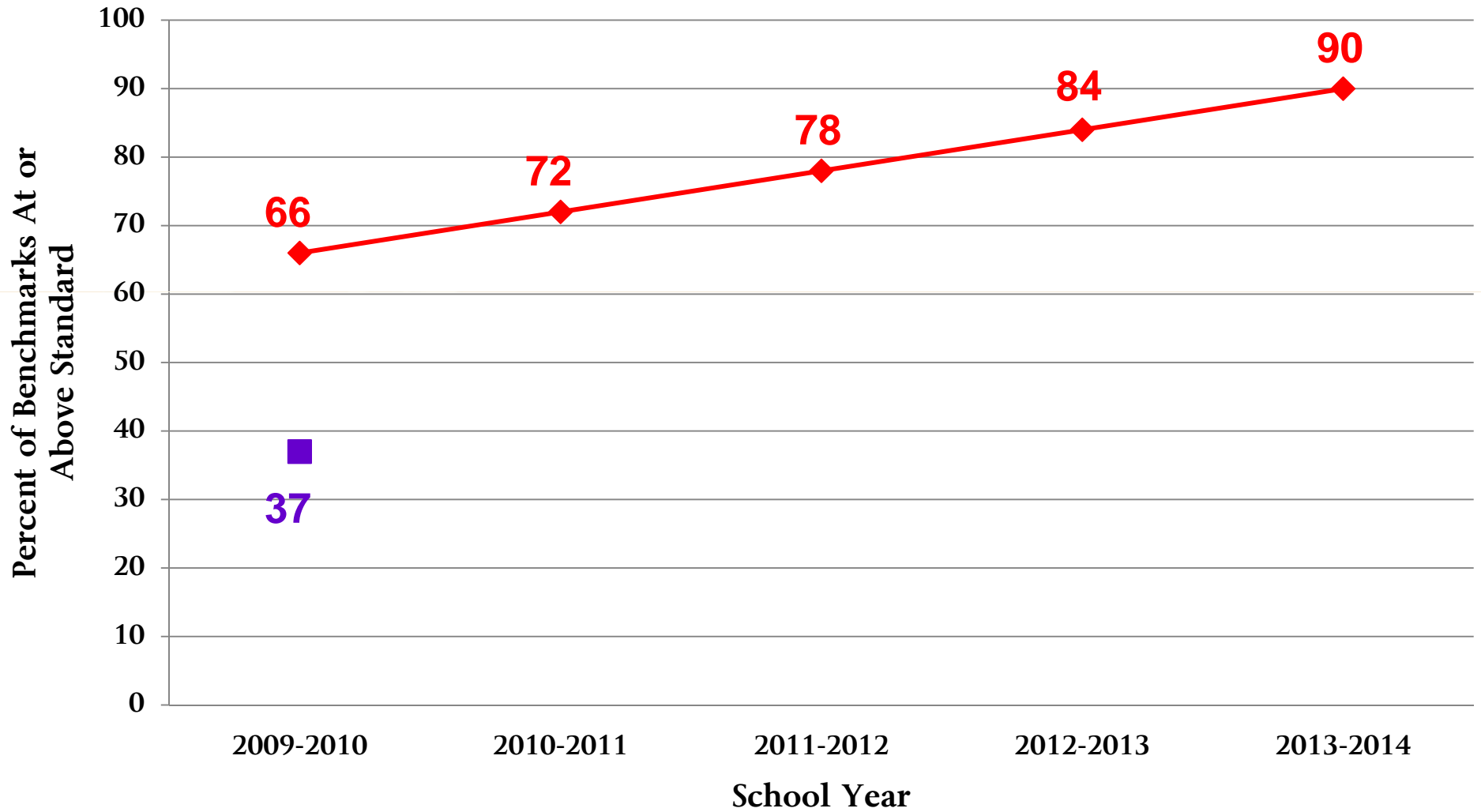

# Adequate Yearly Progress on PSS SBA PSS Overall: Grade 7 Science

◆ PSS Target ■ Actual

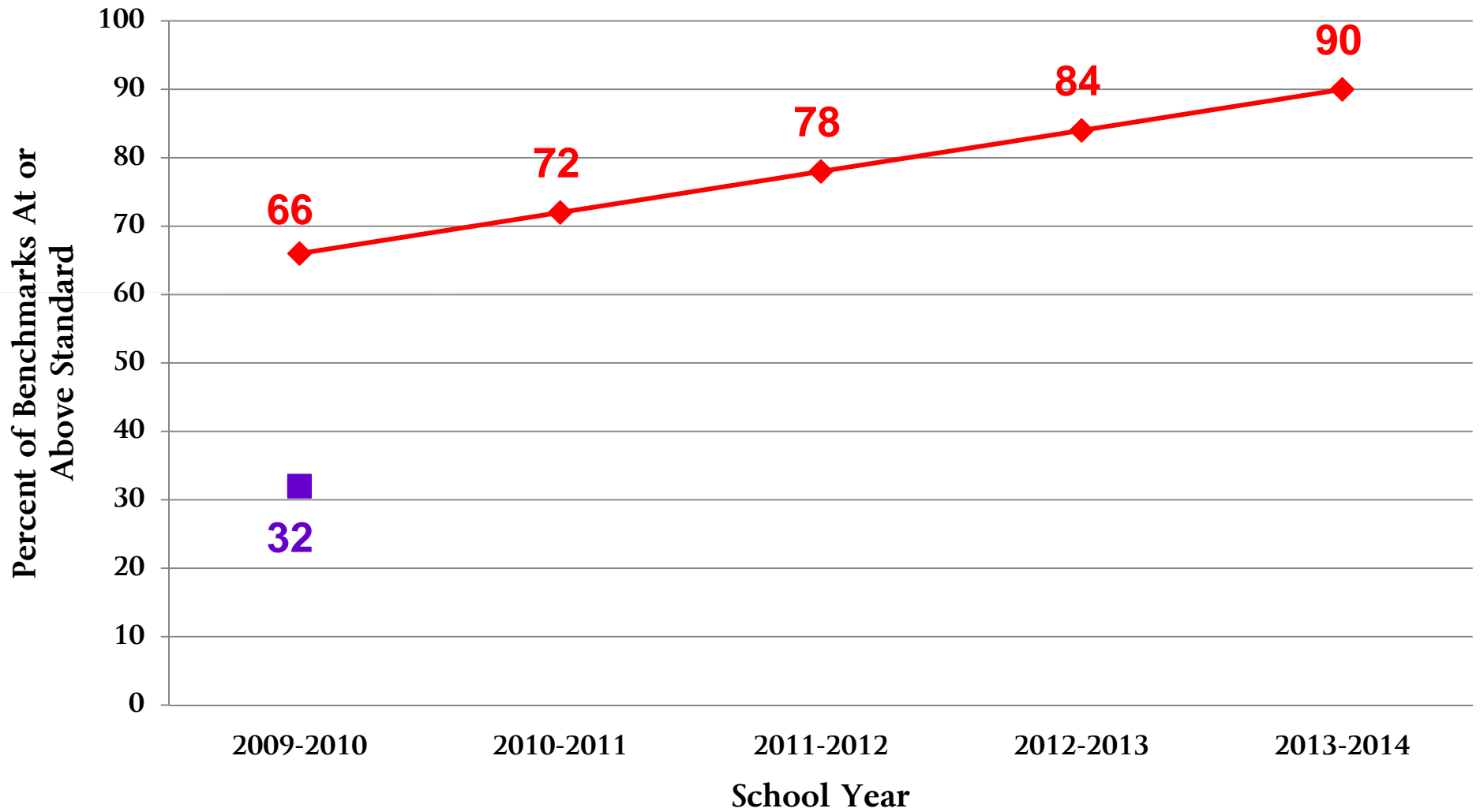

# Adequate Yearly Progress on PSS SBA

## PSS Overall: Grade 8 Science

◆ PSS Target ■ Actual

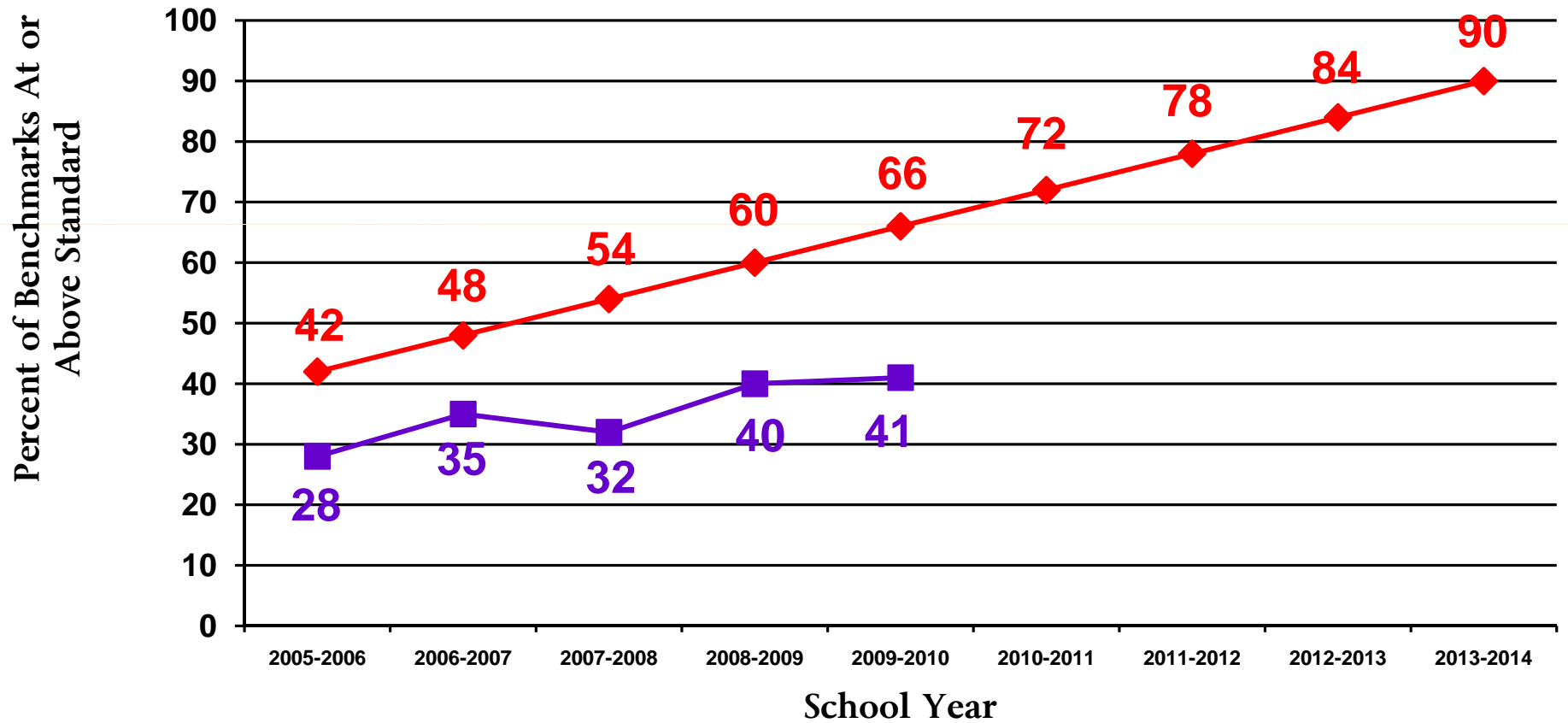

## Adequate Yearly Progress on PSS SBA PSS Overall: Environmental Science [EOC]

◆ PSS Target ■ Actual

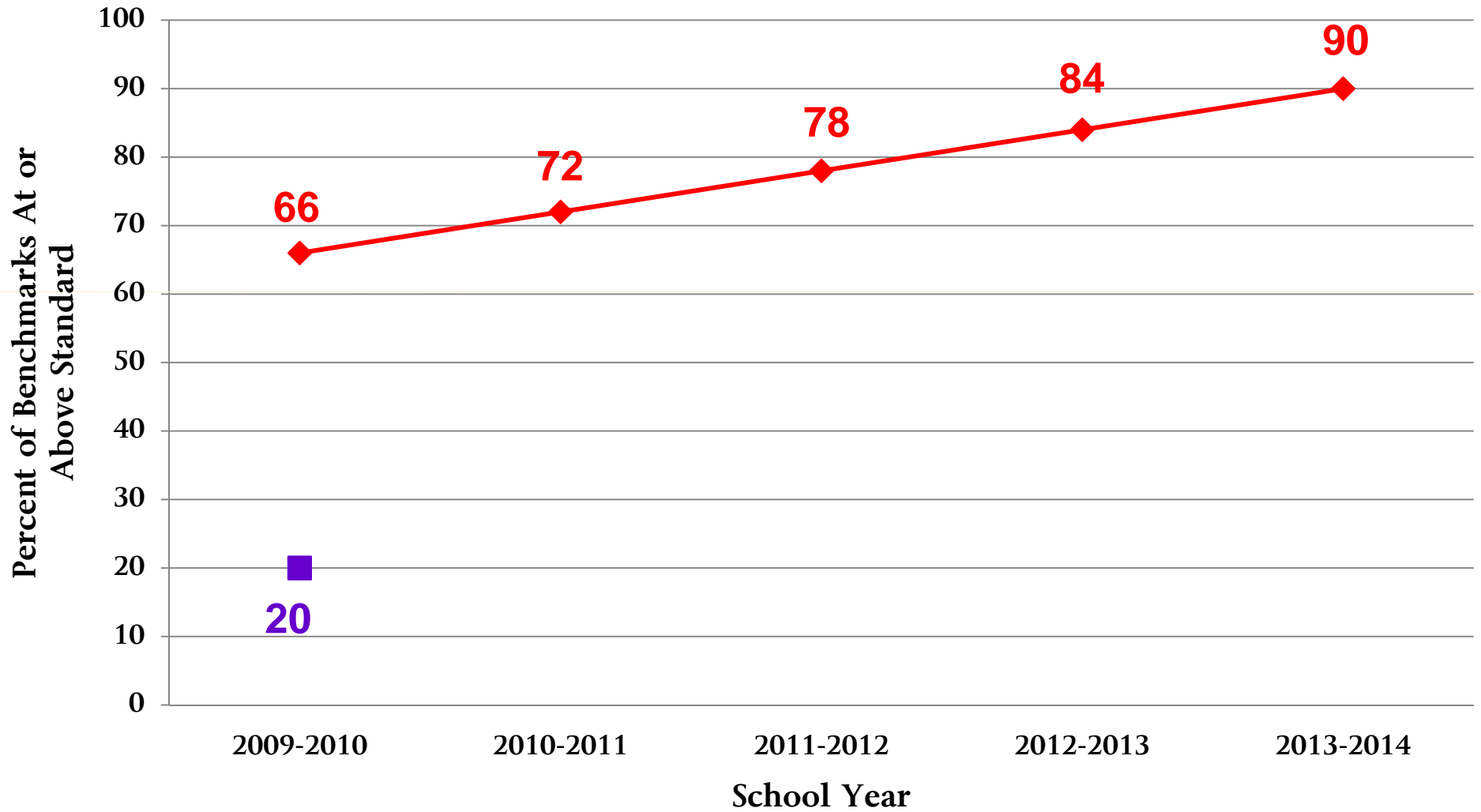

# Adequate Yearly Progress on PSS SBA

## PSS Overall: Biology [EOC]

◆ PSS Target ■ Actual

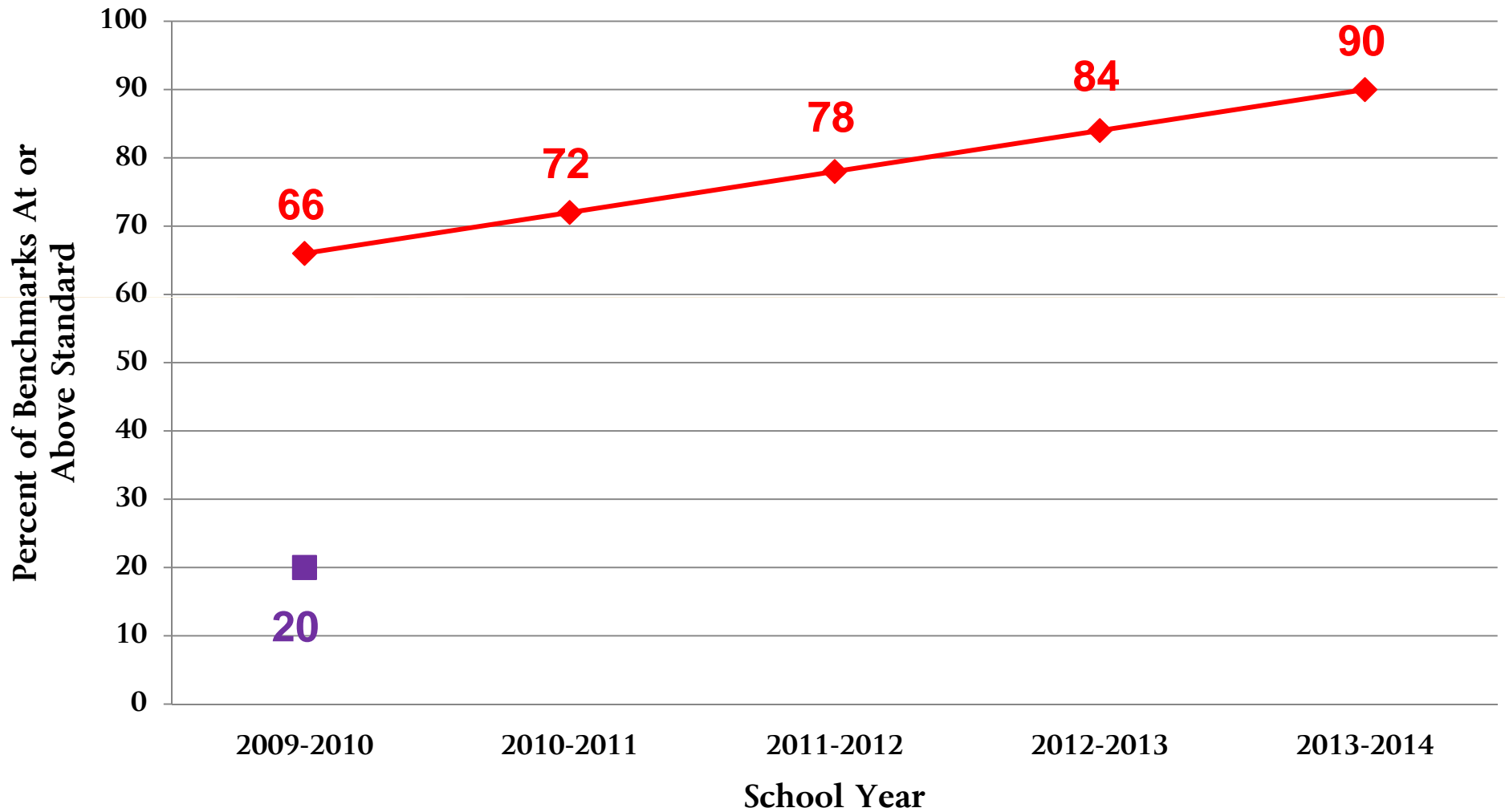

# Adequate Yearly Progress on PSS SBA PSS Overall: Chemistry [EOC]

◆ PSS Target ■ Actual

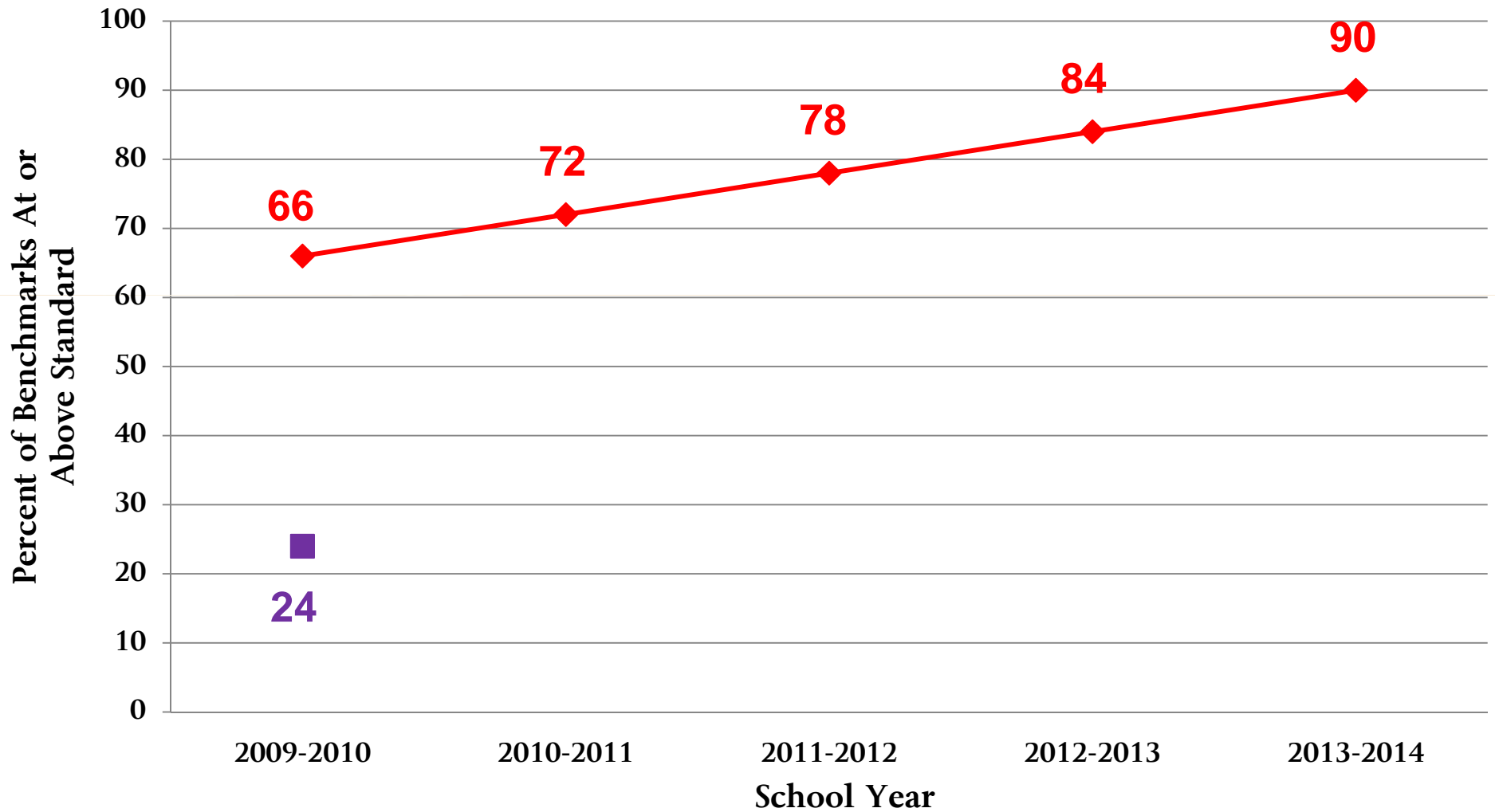



# Adequate Yearly Progress on PSS SBA

## PSS Overall: Grade 5 Writing

◆ PSS Target ■ Actual

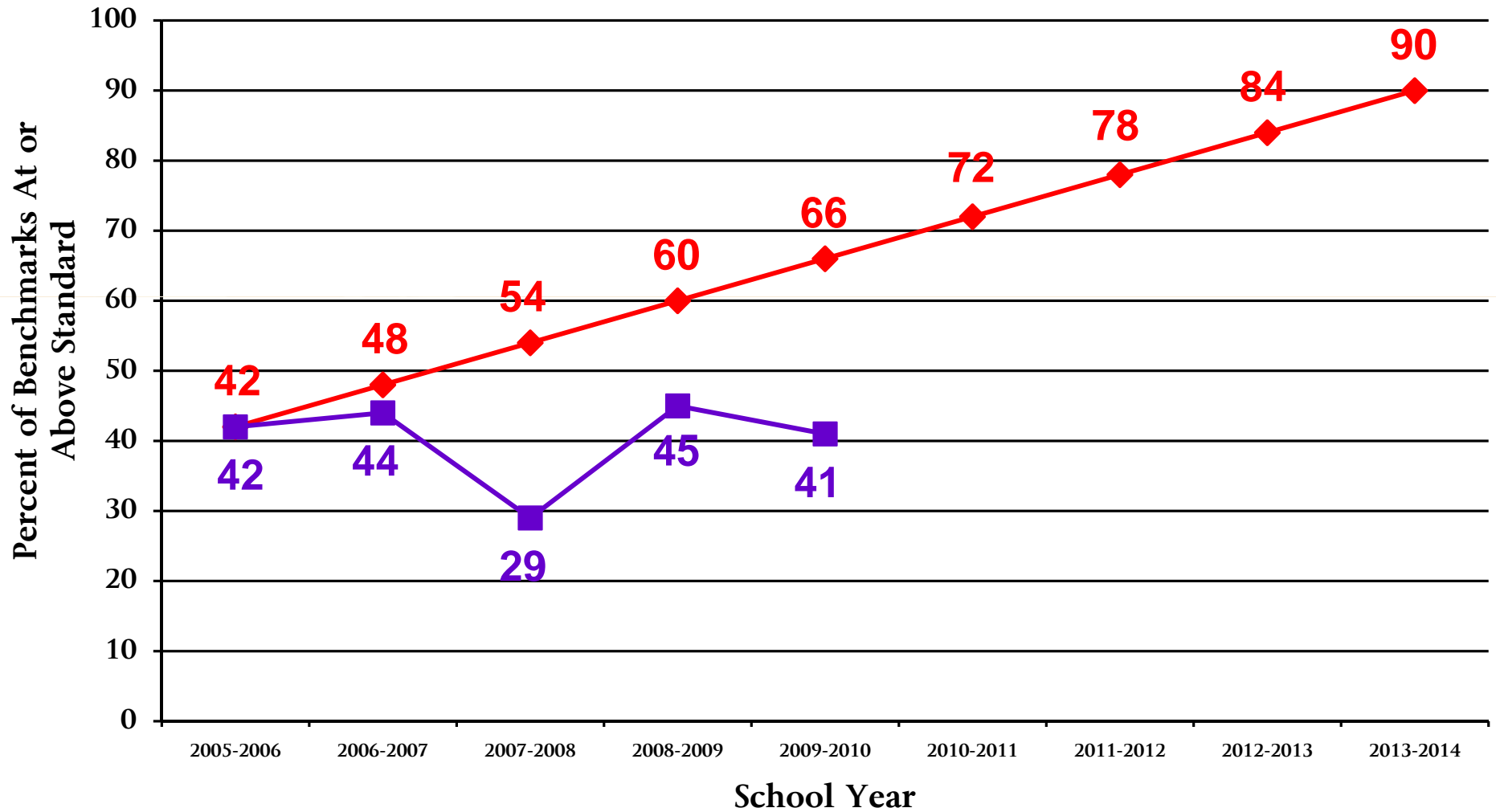

# Adequate Yearly Progress on PSS SBA

## PSS Overall: Grade 7 Writing

◆ PSS Target ■ Actual

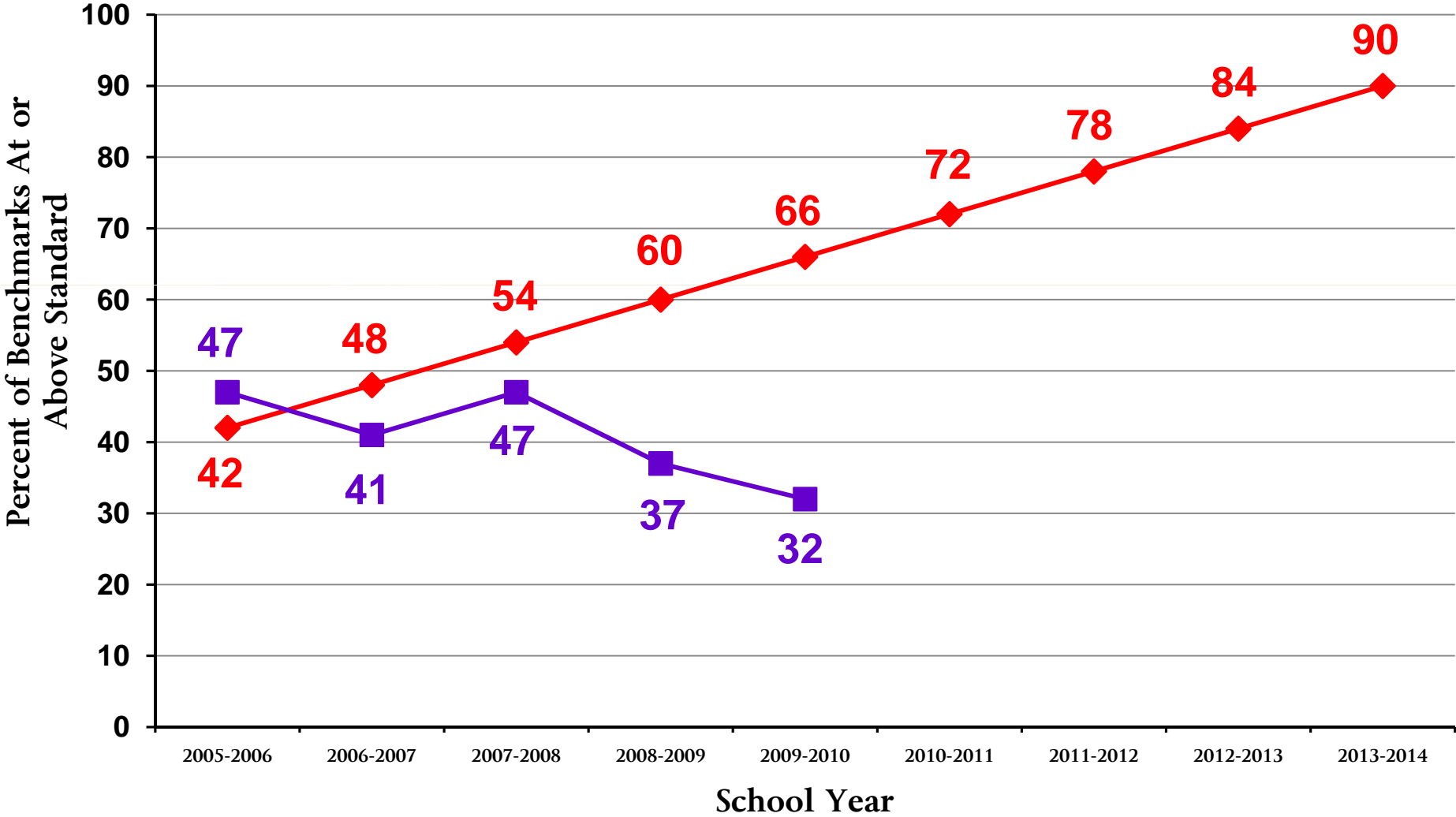

# Adequate Yearly Progress on PSS SBA

## PSS Overall: Grade 11 Writing

◆ PSS Target ■ Actual

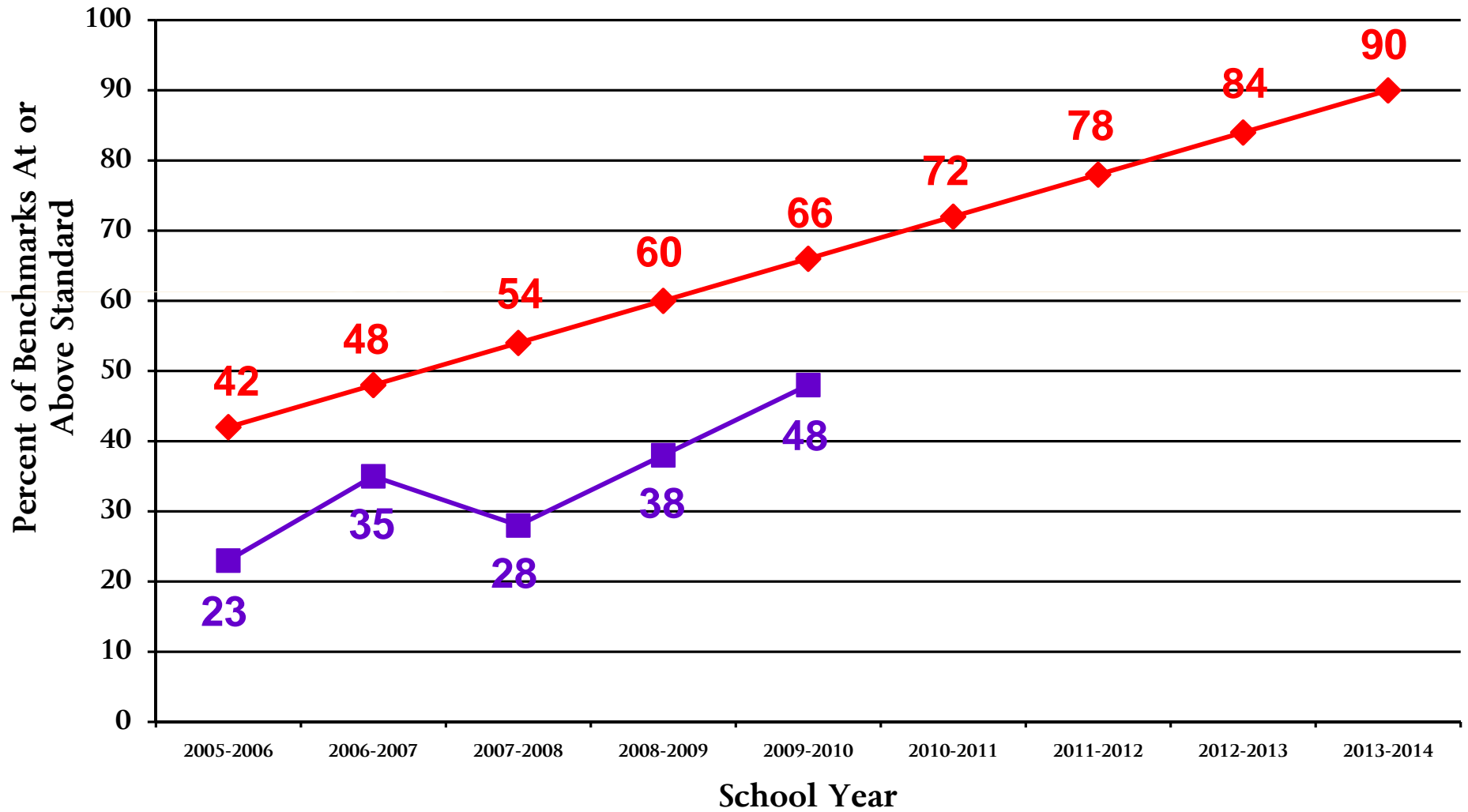

# Adequate Yearly Progress on PSS SBA

## PSS Overall: Grade 4 Chamorro

◆ PSS Target ■ Actual

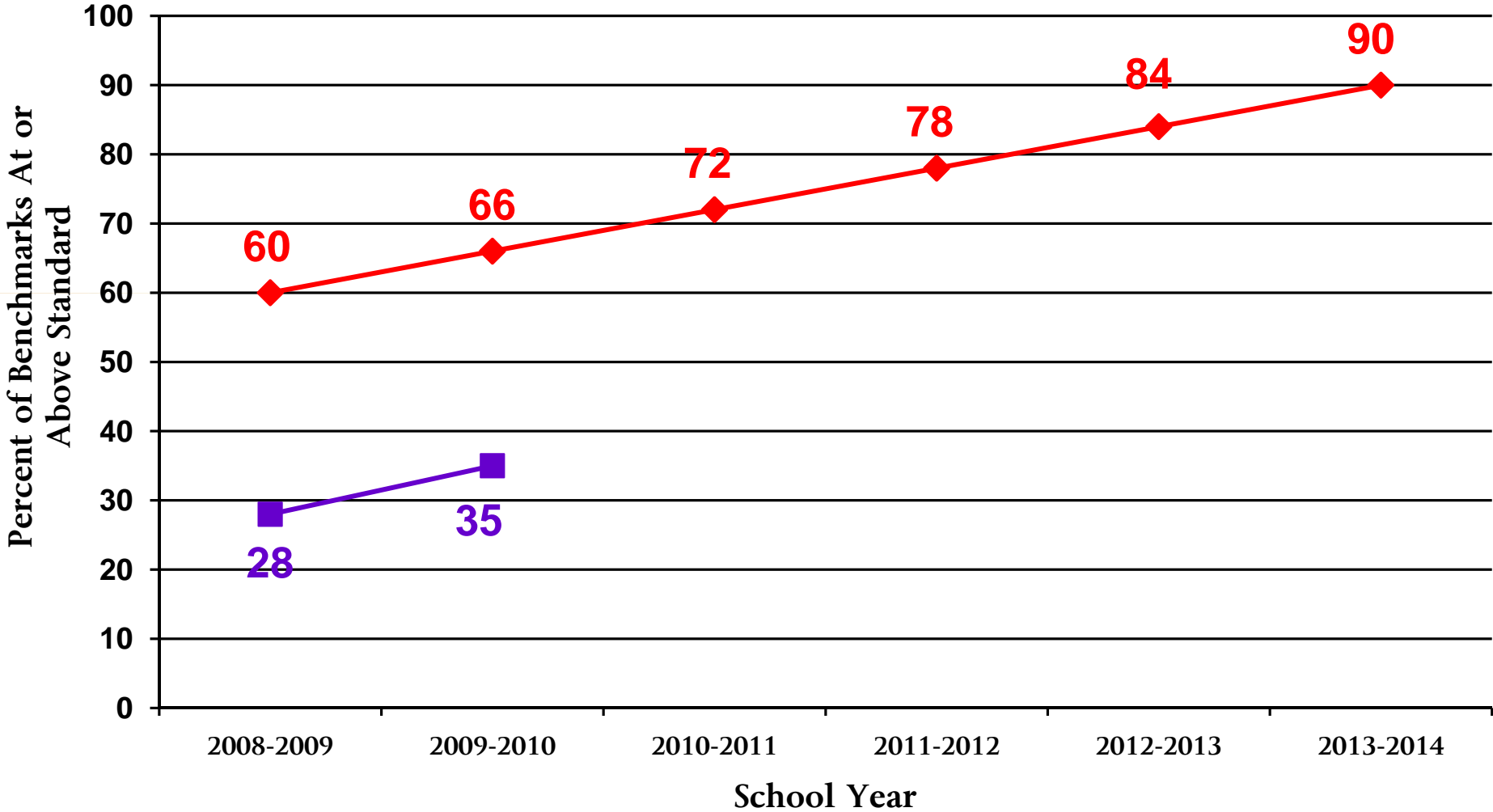

# Adequate Yearly Progress on PSS PSS Overall: Grade 6 Chamorro

◆ PSS Target ■ Actual

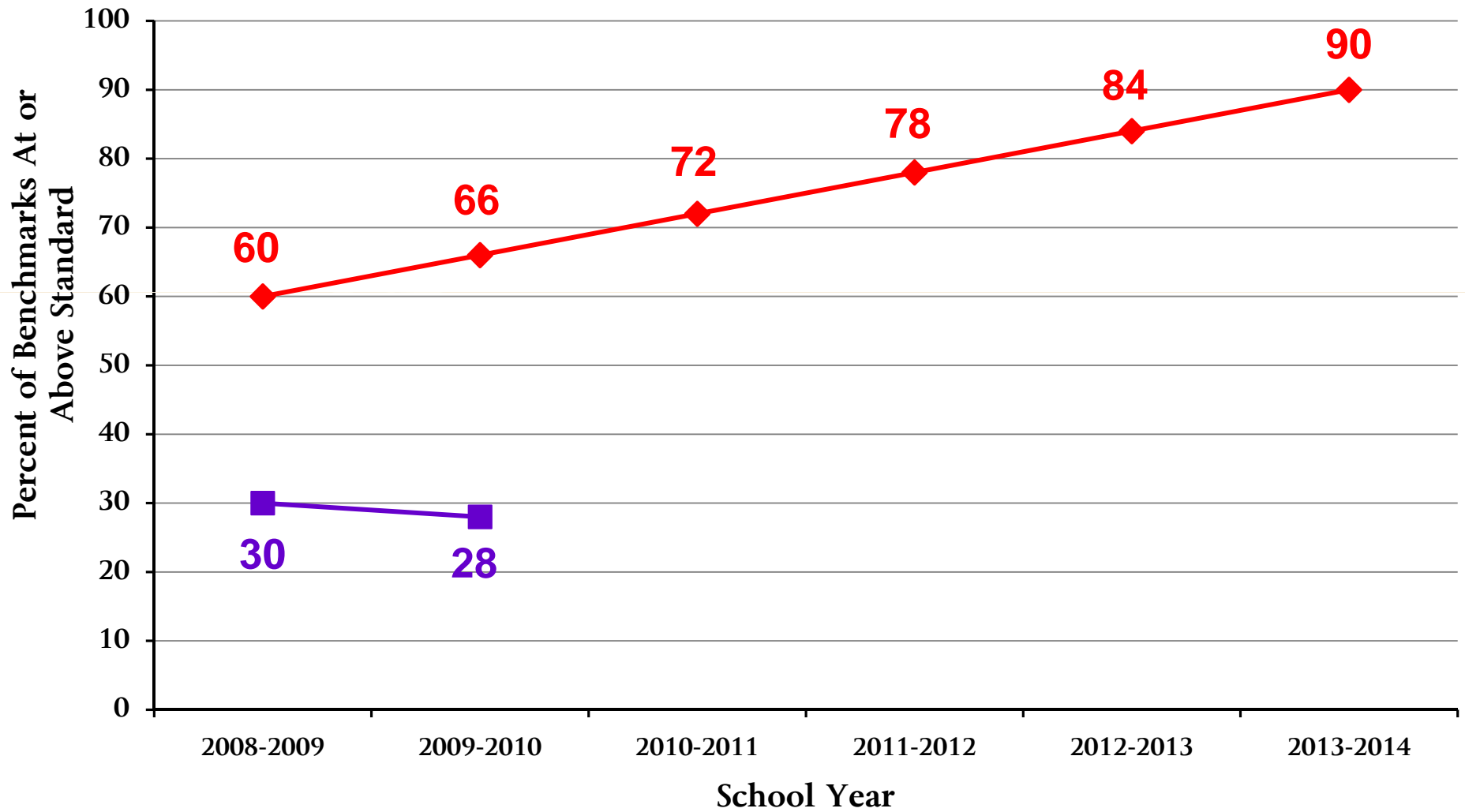

# Adequate Yearly Progress on PSS SBA

## PSS Overall: Grade 8 Chamorro

◆ PSS Target   ■ Actual

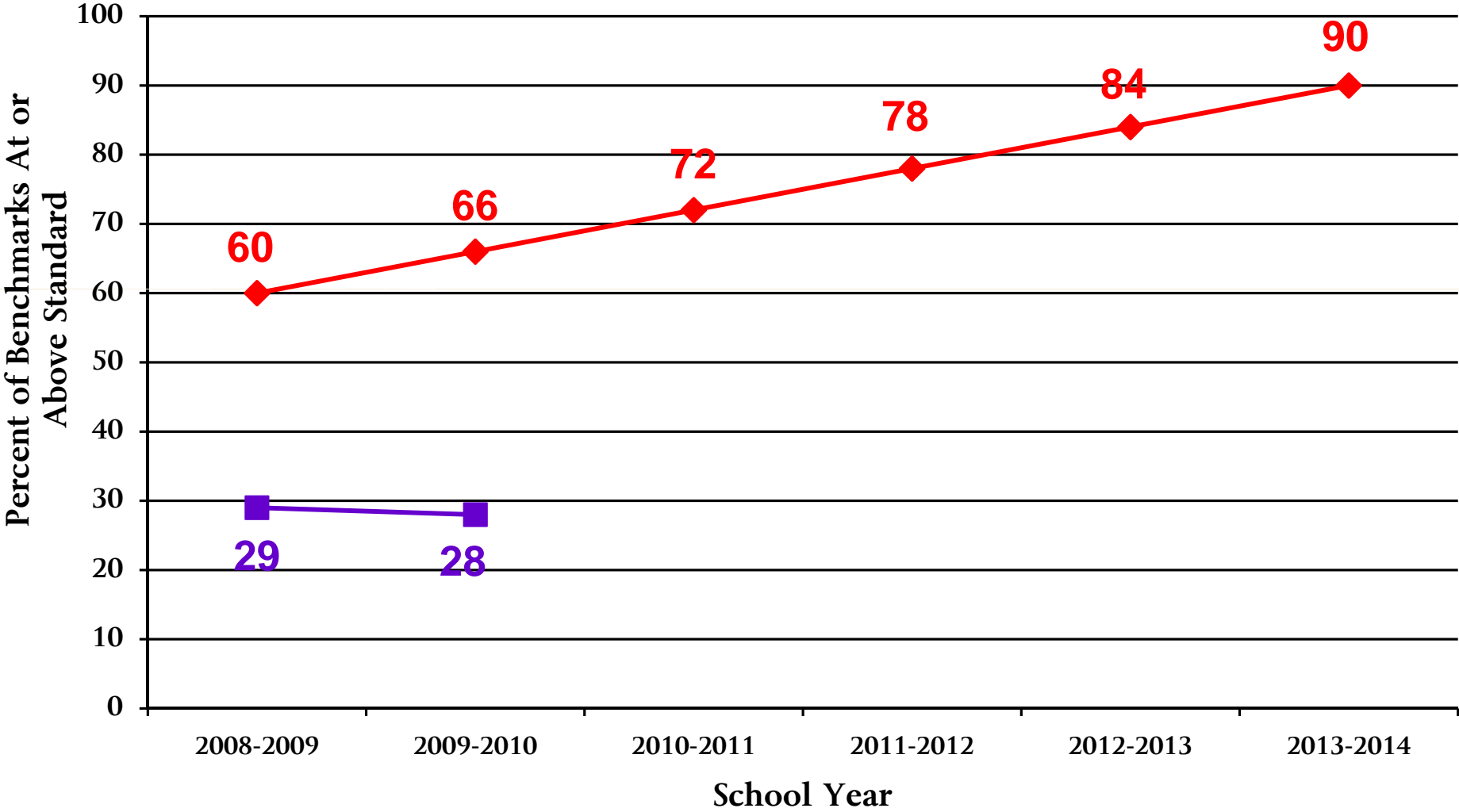

# Adequate Yearly Progress on PSS SBA

## PSS Overall: Grade 4 Carolinian

◆ PSS Target   ■ Actual

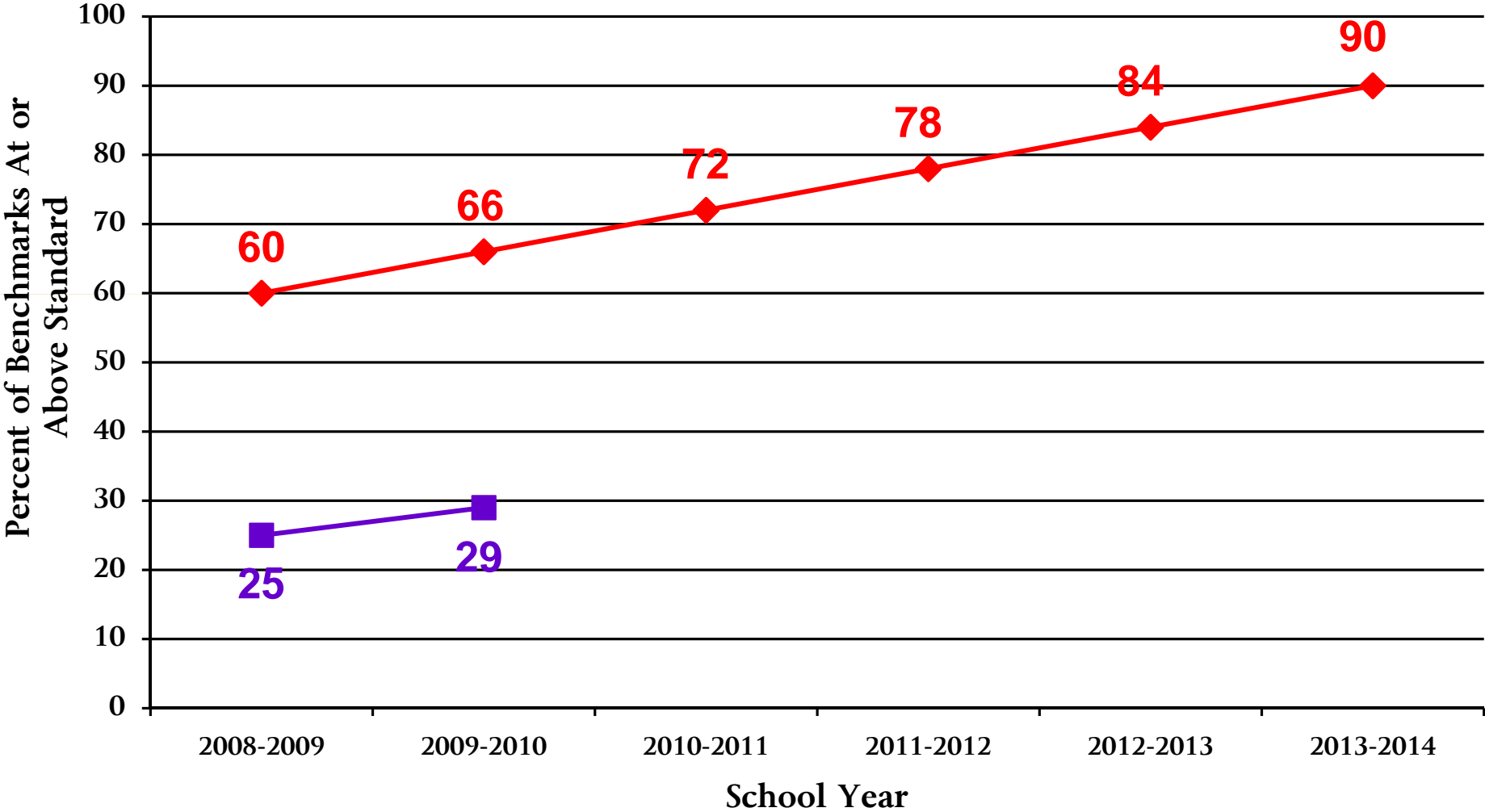

# Adequate Yearly Progress on PSS SBA

## PSS Overall: Grade 6 Carolinian

◆ PSS Target ■ Actual

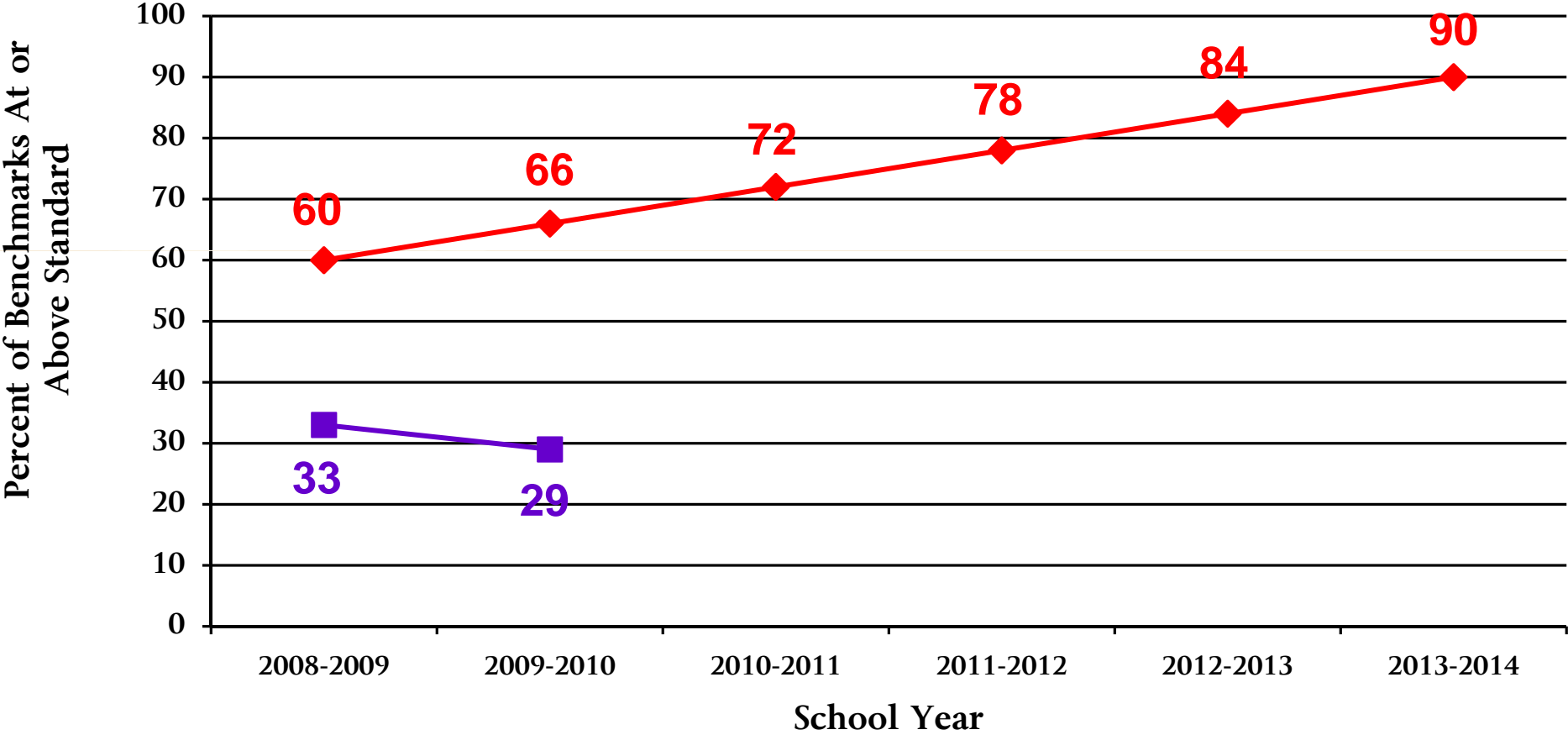



# Adequate Yearly Progress on PSS SBA

## PSS Overall: Grade 8 Carolinian

◆ PSS Target ■ Actual

